Full Leased Wire Report of the International News Service

WEATHER FORECAST
...: Showers tonight; Wednesday partly cloudy; no change in temperature.

THE CHRONICLE-TELEGRAM

...2. NO. 349. ELYRIA, O., TUESDAY, SEPT. 27, 1921 PRICE ...

...orge Pens Answer; ...lartial Law Controls Disorders in Ireland

...IDON, Sept. 27— The ...al draft of Premier ... George's peace note to ...n De Valera, which ...e sent to Dublin tomor... being modified, accord... a dispatch from Gair... ...day. The Gairloch cor... ...dent of the Daily News ...stands that the text of ...note may not be made ... until the end of next

...dore Conciliatory"

...remier's note when it goes ... will be more conciliatory ... original draft.

...ers of the cabinet attach ...portance to the wording of ...ment, in view of De Val... ...ticulous phraseology re... Sinn Fein's attitude on a ... for Ireland.

... are good reasons for ...hat the proposal for a dual ...y, with a king for Ireland ...tisfactory to a majority of ... of the cabinet," tele... the Gairloch correspond... ...e Daily News. "Premier ...eorge is flatly opposed to

...Plan End Warfare

...pparent optimism at Gair... in certain circles in Lon... in decided contrast with ...nd pessimistic reports re... ...om Dublin Castle. These ...o the Irish office painted ...tion in the blackest possi... ...s, saying that there was a ...f keen intensity on both

... officials in Ireland were ...s saying they would not ...initiative in fresh hostili... ... were prepared to fight to ...f warfare was resumed.

...AST, Sept. 27—This city ...ially under martial law ...th the riot act in effect, ... comparatively quiet.

...en were slightly wounded ...des during the night. Two ...ere attacked and the fur... ...noved to the street and

...ilitary authorities have is... ... proclamation forbidding ... more persons to assemble ...eets after 8:30 at night.

...JURY ADJOURNS ...NTIL NEXT MONDAY

...uting Attorney Webber ...is morning that the grand ... adjourn for the balance ...eek after today's session. ...are a number of cases to ...igated that the prosecutor ...me to prepare, and so the ...ent was decided on. New ... being submitted to the ...ost daily, and this will ... the largest number of ...mitted in the history of ...ty.

...an-Bolivian ...ispute Shelved

...7A, Sept. 27.—The Chil... ...ian dispute which threat... ...cause further defections ... ranks of the league of ...as put upon the shelf to... ... will not come up again ...t year at the earliest. The ... delegates to the league ... meeting received instruc... ...n their government not to ...eir demand for revisions ...acna-Arya treaty of 1904 ...resent meeting but to re... ...e right to present their ...ain next year. ...had threatened to with... ...n the league if the league ...t to revise the treaty in ...and she was supported in ...ion by other Latin-Ameri... ...s.

... not praticable for the ...f nations to attempt to ... any country or to at... ...apply economic pressure ...ited States or other na... ... members of the league ...to co-operate," said Dr. ... the Japanese delegation ... assembly resumed discus ...rtain clauses of the block ...mittees report.

...apanese delegate pointed ...anger of the league plung ... into war and suggested ...ould try to reach an agree ...h America in the event ...ockade was contemplated.

...S CATHOLICS DEMAND ...CATED PROPERTIES

...O CITY, Sept. 27.—The ...atholic clergy has appeal... ...sident Obregon, it was an ... today for the Mexican ...nt to return church prop... ...cated during the revolu... ... to revise that part of the ...constitution which the ... claim is unfavorable to

...restline Woman Gone

...N, Sept. 27.—Crestline ...stery. What has become ...ohn Deems. She came to ... attend the fair last week ...not been seen since. Mr. ...fter searching hospitals ...r Columbus, has return... ...home at Crestline heart...

CLEVELAND MAN DIES FROM INJURIES

Unable to recover from injuries sustained last Saturday morning when he was struck by a green line car at Ridgeville, Paul J. Perry, 78 died at Memorial hospital this morning. The facts in the case as to how his injury took place, have not yet been ascertained, but the motorman states that when the front of the car passed Mr. Perry he was leaning against a telegraph pole by the side of the track. After the car had passed he was found where the car had thrown him one side; injured about the chest, his ribs being broken.

The deceased lived at 4301 Jemain avenue, Brooklyn, Cleveland, and was on a visit to his son in Ridgeville, near whose home the accident took place.

Coroner Perry was called this mornin, but will not give a verdict in the case until he decides whether an autopsy is necessary. The remains will be taken to the home of the deceased in Cleveland for burial.

APPEALS COURT TO START WORK

Judge C. G. Washburn, of the Ninth district Court of Appeals, stated this morning that the court would convene in Akron next Monday morning. Meanwhile it is understood that former Probate Judge W. L. Pardee, of Akron, will receive his commission as the third judge of the newly organized court Judges Washburn, of Elyria, and Treash, of Akron, being the other two members. Judge Washburn also stated that it would be about three weeks before the Court would hold its deferred session in this city.

TWO AMERICANS MURDERED BY MEXICANS

WASHINGTON, Sept. 27.—H. C. Smith of Venita Okla., and E. B. Kilsingbury of Los Angeles, American citizens, were shot and killed by a Mexican at Dolores, state of Chihuahua on the night of September 24, the state department was advised today. Both men were employes of the Dolores Mining Company. No further details were given.

American Consul Perry B Ott has been in consultation with the governor of Chihuahua relative to the case and it is understood has demanded apprehension and punishment of the slayer of the Americans.

POLICE CHIEF FINDS KINDNESS IS WINNER

A supposedly mad dog kept customers away from the army store adjacent to the American theater this morning.

The dog had become frightened at several men who had attempted to eject him from the doorway. Chief of Police Stankard happened along and by the use of more gentle means soon persuaded the dog to allow the business of the store to proceed. The dog took a liking to the chief who took him to his home.

Following the incident Chief Stankard said. "Two-thirds of all dogs shot for being mad are merely frightened at a crowd of persons who are using a lot of noise and very little common sense in an effort to drive him away. The dog growls and he is promptly called mad and shot."

HUNGARIANS AND CZECHO SLOVAKIAN TROOPS CLASH

BERLIN, Sept. 27.—Fighting has broken out between Hungarians and Czecho Slovakia irregulars on the Hungarian-Czecho-Slovakian frontier, according to a Vienna despatch to the Neue Berliner Zeitung today. The despatch said that several skirmishes had taken place

. This is the first time that Czecho Slovakians have crossed with Hungarians since the peace treaty was signed.

BATH STREET ROW ENDS UP IN TWO SUITS

Following a neighborhod row on Bath street, in which one arrest was made, two damage suits were entered in common pleas court today.

Frank Mestek, by his father, claims $2,500 for personal injuries done him by John Pruski, September 12. The petition alleges that Pruski kicked, hit, choked and tore the clothes from eleven year old Frank Mestek. It also charges that the boys' eye was blackened and his teeth jarred loose by a violent shaking administered by Pruski.

Rosie Mestek is also asking $2,500 for physical harm done her in the argument. She states that a physician was called to dress the wounds received by her from Pruski. She states that Pruski attempted to strike her with a large club.

Suit for $5,000 was also filed by Miss Mestek for damage done her character by names Pruski is alleged to have called her. The petition states that her good name was damaged by names applied to her by Pruski.

ESTIMATE 1400 KILLED IN BLAST

BERLIN, Sept. 27.—Emerson Jennings, president of the American commercial association, who returned today from Ludwigshafen estimated the dead in the explosion of the Oppau factory of the Badische Analin Fabrik Company at 1400. Many of the men who were injured have since died of their wounds. Jennings accused the chemical company of attempting to suppress the extent of the disaster.

ESCAPES AFTER MURDERING OFFICER

NEWPORT NEWS, Va., Sept. 27.—The posse of 1000 armed and angry men who have been searching since Friday for Carlo Weeks, a negro halfbreed accused of murdering policeman Robert De Korte, returned here early today empty handed.

Nearly half of the citizens army is composed of members of the Ku Klux Klan. They do not intend to give up the chase until Meeks it captured.

"We have by no means given up the search," said C. M. Campbell, chief of police. "We are merely changing our tactics."

Cambell said that al negro homes where it is thought Meeks might be hiding are "covered" by armed men.

Meeks was seen several times and shot at several times by members of the posse. He was a long way off, however, and escaped into the dense woods that lie ten miles north of the city.

An ugly situation threatens to develop because of the belief of many members of the posse that negros are sheltering and feeding the fugitive.

FIVE KILLED IN MILAN RIOTS

MILAN, Sept. 27.—Troops fired upon an angry crowd of demonstrating Fascisti (conservatives) at Mondena, killing five and wounding twenty-five others, dispatches from that city stated today. Among the wounded was a deputy of the Italian parliament named Vicini.

The strike called by the socialists on account of the attacks by the Fascisti in general throughout all Apulia.

Deputy De Vagno, the Italian parliamentarian, who was wounded by a bomb in disorders near Bari, died during the night.

The situation continues serious.

14 PERSONS, 8 CHILDREN ARE RESCUED IN FIRE

NEW YORK, Sept. 27.—Fourteen persons, eight of them children, were today rescued from a burning tenement house by Patrolman John O'Kane, who finally collapsed in the midst of the rescued only after the building had been emptied of its occupants. O'Kane was severly burned.

HIT BY BASEBALL.

Carl Dillepsie, suffered a painful injury Sunday afternoon when he was struck in the face by a foul ball, while witnessing a baseball game at Cascade park. The man suffered a deep cut over the left eye and both orbs were badly swollen and discolored.

SUBMARINE SINKS, 2 CREWMEN MISSING

LOS ANGELES, Sept. 27.—In one of the most thrilling efforts at rescue enacted on the Pacific waters naval officers worked with feverish haste today in what was regarded as "forlorn hope" attempt to reach two men trapped in the hull of the submarine R-6, which suddenly sank in Los Angeles harbor last night.

PUT AND TAKE NOW LATEST GAME HERE

Put and Take.

It's the new game. And all the rage. A great favorite with high school students and the ladies.

The new game has struck Elyria and business men, clerks, stenographers and students are affected alike with the craze.

Many devices for playing the game are now on sale and consist of tops, sets of dice, many sided dice, and one arrangement resembles a roulette wheel.

Laundry workers report that a large percentage of suits sent to be cleaned have tops or their equivalent in the pocket.

Many buy tops, but few fortunes have been lost, or made because a nickel limit governs the play. No arrests have been made in this city for playing the game, but look out! You may be the first!

HARPOON CLUB DANCE BRINGS DIVORCE SUIT

Three Suits, Two By Women, Filed Today —Permitting "Seven Veil" Dance Too Much for Wife

Three divorce petitions were filed in common pleas court today.

Amelia Giebel is asking a court separation from Herman Giebel, a temporary restraining order, and the custody of two children. Mrs. Geibel alleges that ever since their marriage her husband has been more or less intoxicated. At one time, the petition recites, Geibel met his wife on the car and in the presence of other people accused her of going to keep a date with another man. Her husband's brother also accused her of association with other men. When a style show was in progress at the place where the plaintiff works, she charges that her husband thought her to be working as a model. He then proceeded, Mrs. Geibel states, to so damage her features as to render her unable to work as a model. The process consisted of blackening her eye and bruising her, Mrs. Geibel states.

Charles H. Willis filed his petition for divorce from his wife, charging neglect of duty. Willis charges that his wife refuses to cook his meals and perform her household duties. A violent temper and a fine knowledge of profane language are also attributed to Mrs Willis. The petition states that the defendant associates with other men and keeps late hours. She is said to have declared that she no longer cared for her husband. Willis says that at one time his wife took their two children and left to visit her relatives. A few months later Willis learned that his wife did not go to her parents, but went to parts unknown.

Nora B. Klotz does not desire the notoriety connected with the Harpoon club affair and asks that she be divorced from the proprietor of it. Mrs. Klotz says that she supported herself and has never depended on her husband.

BROAD STREET MARKED OFF FOR AUTO PARKING

Broad street has been marked off with broad white lines for auto parking and in the future machines will be parked within these lines. Each machine will be forced to park in a space between the two lines and parallel to them. The lines form a forty-five angle with the curb. No more loose or promiscuous parking, is the order of the police and stiff fines are awaiting all violators.

FAIL TO FIND RUNNERS.

Police spent two hours early Sunday morning running down a report from W. S Feunski, Berlin Heights, that whisky runners were headed towards Elyria. Police could not locate the alleged liquor violators.

ARREST WOMAN FOR HOOTCH SELLING

Mrs. Olah Clark, 537 Irondale street, was arrested at her place of business last evening for selling the forbidden fluid. The police had watched the place for several weeks and when two men came out of the door and tacked across the street they were arrested.

The men carried the hootch internally and on the hip.

They tried to break the bottles but were unsuccessful.

A visit was made to the source of the "hip oil" and Mrs. Clark arrested. She was held under $1000 bail which was furnished. She will be tried in police court Friday morning when Mayor Jones returns.

The arrests were made by officers Crehan and Walton.

Normal Students Take State Test

W. D. Bliss, of Columbus, Assistant Director of Education, of Ohio, was in this city yesterday and visited the new normal training school at the Ely building.

While there he conducted a "Lorain Intelligence Test" and also an "Illinois Test," that all of the thirty-two students present were required to take.

These tests were given with a view of selecting those whose intelligence rated sufficiently large to warrant their continuing studying for the teaching profession. A report on the result of the tests will be made in a short time, and if there are any who cannot profitably pursue the course of study prescribed, they will be asked to resign rather than have them waste their time in something that they are not adapted to,

TRAPPED YEGG SHOOTS SELF

NILES, Sept. 27—John Kalb, 25, of Marion, died while enroute to a hospital here late last night as a result of a bullet wound in his temple inflicted by himself when he was found under a bed in the home of Joseph Madley, according to the police.

Kalb was discovered in his hiding place by Madley and a neighbor, and as they approached, is said to have fired two shots at them. They fled, but later when they returned with a patrolman, he was found lying under the bed fatally wounded.

Two bottles of ether and a quantity of rope were found on his person. He was identified by means of letters and papers which he carried.

LAWYERS HONOR FORMER MAYOR

Clayton Chapman, Tacoma, Wash., former mayor of Elyria, and former member of the Lorain County bar association, was in common pleas court Monday when the bar docket was read to members of the bar association.

At the suggestion of Attorney Glitsch, Lorain, members of the bar association arose to their feet and extended a greeting to Chapman. He replied with a short speech of appreciation.

Chapman returned to Elyria for the firsttime in eleven years. He has been in Cleveland for the past week on business and spent Sunday visiting friends in Elyria. He was the guest of W. B. Thompson, of Lorain, Monday.

HAZED STUDENT HAS SPINAL MENINGITES

MARION, Sept. 27.—Bird Jacoby, 18 year old Ohio Wesleyan University freshman, is at the point of death from Spinal Meningitis at the home here of his father, J. Wilbur Jacoby, prominent democratic politician and himself an alumnus of Ohio Wesleyan. Young Jacoby has a fighting chance, his physicians say. The illness of Jacoby followed his being hurled into a sulprus spring bowl on the college campus at Delaware in a clash between freshmen and sophs.

COURT ORDERS BENNETT MILL MUST BE SOLD

The application of the receiver of The Bennet Milling Co., of Grafton for permission to advertise the property for sale, was heard this morning by Judge Thompson, in the case of the Lorain County Banking Co., vs The Bennet Milling Co.

Attorney L. B. Fauver, representing the receiver stated that it was important that something be done at once to prevent any further loss to the creditors. At present there were debts amounting to $270,000, and that if the mill remained idle for any length of time it would mean a further loss. In order to make any money it must be run at least at two thirds of its capacity which is 800 barrells of flour a day. The receiver had become convinced that the property should be sold if a buyer could be obtained, and he was doubtful whether one could be found for so large a proposition, but it was worth trying.

A Cleveland attorney who represented a $9,000 creditor stated that he believed the order should not be made at this time, and that the creditors should be given an opportunity to investigate what had become of the money they had invested on the promise that they would receive a 7 per cent return. He thought the officers and especially the directors had been negligent of their duties, and it might be that criminal action could be brought against them. He suggested the creditors should appoint a committee who would be given an opportunity to visit the plant make an investigation and possibly arrange to secure a competent man to run the plant on a scale that would produce a profit that would help the creditors to save their money

A gentleman representing another creditor stated that he was experienced in the milling business and be believed the property ought to be sold as soon as possible. The Bennett Milling Co., was one of the largest propositions in the State. He stated that the milling business was largely overdone, and that all the business of the country could be done by 144 large mills, outside of the export business, by running 24 hours a day.

Judge Thompson then stated that he did not feel like delaying an order of sale, for he did not think the creditors would be able to raise the large amount of money necessary to buy and conduct the mill, as they would not put any more money into a business that they had already lost money in.

He ordered the receiver to advertise the property for sale for thirty days If bids were received they would be presented to the court by the receiver, and the creditors would then be called in and allowed to raise any objections to the sale that they desired. This plan proved satisfactory, and the received will proceed to follow out the court's instructions.

Rev. W. B. Winters May Not Return

Rev. W. B. Winters and wife left today for Massillon, to attend the annual Northeast Ohio conference, which is the largest conference in the state and one of the largest in the country, there being about 700 ministers, 500 of whom are on the active list.

It is generally understood that Rev. Winters will not return to this city, having served the M. E. church for the past five years, and a new man will take his place.

Find Abandoned Lorain Auto Used To Assault Girl

SANDUSKY, Sept. 27.—A dilapated automobile, found in an obscure roadway near the scene today, is believed to have been abandoned by the unknown man who assaulted Miss Juanita Dildine, school teacher, daughter of ex-representative Augustus Dildine, last evening.

The machine, according to Sheriff John B. Taylor, was stolen at Lorain. A bursted tire is believed to have made abandonment necessary.

Miss Dildine regained consciousness today. She will recover.

H. H. JONES HOME DAMAGED BY FIRE

A fire at the home of H. H. Jones, at 311 Fifteenth street, shortly after noon today did damage to the extent of between $200 and $300. The one side of the house was badly damaged by the flames before the fire department arrived. The squad and engine companies responded and water and chemicals soon had the fire under control.

The fire was started when one of the occupants of the house entered a closet with a lighted match. Clothes hanging there caught fire and the blaze spread rapidly over the end of the house. Clothes valued at several hundred dollars were destroyed also.

Hear Woodrow Wilson Combat German Treat...

SHOOTS TWO, SUICIDES, IN LOVE AFFAIR

MARION, Sept. 27—John Kalb, 26, bookkeeper for the Harding Publishing company here, who shot himself to death at Niles this morning after shooting at Joseph Medley and a neighbor, was in love with Medley's daughter Violet.

Miss Medley is said to have "turned him down" for another.

Kalb left Marion at noon yesterday, going direct to Niles. He entered the Medley home early this morning. Whether he intended to kill the girl of course is not known but when seen he was in the upper story of the Medley home. It was then that Kalb shot at Medley and the neighbor, Bert Price. He then shot himself through the head, dying twenty minutes later when in an ambulance, enroute to a hospital at Warren.

LESTER BROWN TRAFFIC COP, BADLY HURT

Motorcycle Officer Lester Brown was rund down and severely injured this morning. Brown was riding along Broad street when a machine driven by E. L. Peters, Nichols block, backed out from a parking and ran into him.

Brown was thrown from his machine and rendered unconscious. An examination at the hospital revealed the fact that the officer's right leg had received a compound fracture. He was later taken to his home.

LONDON OPPOSES DISCUSSING WAR DEBT

LONDON, Sept. 27.—The British government is opposed to any discussion of the cancellation of the allies war debts to the United States at Washington conference. This information was secured by the International News Service from an official source this afternoon.

It was explained in unofficial quarters that British officials fear that discussion of debt cancellation would create a bad impression in the U S. British officials profess to believe that a majority of the members of President Harding's cabinet favor consideration of the international debt question, but they say that they recognize that "popular opinion in America is opposed to any movement towards the repudiation of the debts."

There was a complete reversal today of reports concerning the possible attendance of Premier Lloyd George at the Washington conference. It had previously become known through semi-official channels that neither the premier nor Marquis Curzon, the foreign secretary, would go to Washington but today the opinion was circulated in Whitehall that one or both may attend. The belief that the premier may be able to go to Washington was based on the apparently brighter outlook for an Irish peace parley in October

FIREBRAND ENVELOPES BOY, MOTHER IN FLAMES

NEWARK, O., Sept. 27.—Bela Biro, aged 12 years, was enveloped in flames and perhaps fatally burned, when the firebrand with which he was burning lice out of a hen house, at his home east of the city set fire to his clothing. The mother, nearby, at the risk of her own life, grabbed the boy in her arms and hurled him into a water trough but not until after burns had been inflicted in various parts of his body.

CLEVELAND VOTERS TO PASS ON NEW LIBRARY

CLEVELAND, Sept. 27.—Cleveland voters will be asked to approve a bond issue of $2,000,000 at the November election for the purpose of providing a fund of $4,000,000 to erect a public library on Superior Avenue, just east of the federal building. The voters have already approved a bond issue of $2,000,000 but members of the library board complain the sum is inadequate.

WASHINGTON, Sept. 27.—Despite the understanding given a number of Democratic senators that former President Woodrow Wilson is quietly opposing ratification of the German, Austrian and Hungarian treaties, Democratic leaders of the Senate persisted today in their predictions not more than a dozen on the Democratic side would vote against ratification.

Influence of the former president was reported to be at work when the entire Democratic membership of the Senate met in secret conference this morning for an exchange of views regarding the treaty situation. It was not the purpose of the conference to bind the Democratic senators to any party policy of course respecting the treaties.

Senator Underwood, of Alabama, the Democratic minority leader, presided. He was seconded by Senator Hitchcock, of Nebraska, ranking Democratic member of the Senate foreign relations committee who favors ratification.

Senator Swanson, of Virginia, another Democratic member of the Senate foreign relations committee, denied a report that he had conferred with Mr. Wilson regarding the latter's credited opposition to ratification on the grounds that a separate peace with the Central Powers would be a betrayal of this country's as in the world war and that the terms of the treaties would give the United States all the advantages of the Versailles treaty without the assumption of any of its responsibilities.

Senator Glass admitted that he had seen and conversed with former President Wilson on several occasions recently.

"How recently?" he was asked.

"I will not say," he replied. "If I did it would only be misconstrued and misapplied."

Glass said it would be safe to presume that Mr. Wilson is opposed to ratification of the treaties.

"But let me make this plain," he added. "If Mr. Wilson were in favor of ratification, I would still be opposed to it.

"It would also be safe to presume that you discussed the treaties with Mr. Wilson?" he was asked.

"Undoubtedly," Glass replied, "but Mr. Wilson did not indicate any desire that I transmit his views regarding the treaties to any other senator."

"It is generally understood among democratic senators that

(Continued on Page Two)

DAIRYMAN SUICIDES AFTER SHOOTING WIFE

CHARLESTON, W. Va., Sept. 27—After firing a bullet through his wife's head as she was handing him his raincoat out of the front door of their home here this morning, Charles Gardner, a prosperous dairyman, sent a bullet into his own head. He died five minutes after being carried to a hospital. The conditon of his wife, who was taken to another hospital, is reported as critcal.

The couple have two children, twins, 13 years of age, who were at school at the time.

Jealousy is given as the cause of the tragedy.

A bottle containing a small amount of whiskey was taken from Gardner's body, police say, and they say he had been drinking considerably during the last several days.

Because of domestic trouble the couple last week made a separation agreement whereby Gardner turned over to his wife their home money and a large number of liberty bonds. Gardner was a son of former city councilman, Fred Gardner.

POLICE CHIEF SUMMONED IN K. K. K. PROBE

CLEVELAND, Sept. 27.—Police Chief Frank W. Smith, two other city officials, and a number of patrolmen have been summoned to appear this afternoon before the Cuyahoga county grand jury, which today began a sweeping investigation of the activities of the Ku Klux Klan, which is said to have a membership here numbering nearly 5,000.

Prosecutor Edward C. Stanton said that all phases of Klan activities here would be probed.

CLEVELAND GRAND JURY PROBE K. K. K. DEMANDED

CLEVELAND, Sept. 27.—[illegible] jury investigation of the Ku Klux Klan was demanded last night by city council, which at the same time passed an [illegible] demanding Mayor [illegible] "[illegible] to purge himself of [illegible] Klan [illegible]

NewspaperARCHIVE®

...ber of Commerce in ... business organiza... ...ing a policy of re... ...and is coming down ...every way possible and ...some changes in opera...

...months ago the secretary ...his salary from $6,000 to ...a year, and lately he re... to $3,600. Heretofore a ...grapher, a clerk and a col... has been employed. The ...and the collector have been ...with and the secretary ...stenographer do all the work. ...has also been decided to dis... the business review, and ...the bulletin but once a ...th. Fewer meetings are to be ...at which special speakers are ...brought in, which will make ...rther saving.

...he Chamber had an indebted... of something like $3,000 and ...his means of retrenchment it ...xpected that it will be wiped ...within a year. The Chamber ...an indebtedness of $1,500 ...a E. Jay Howenstine came here ...ecretary four years ago

...DUCE GHOSTS OF MEN FOR C. P. JUDGE

...LEVELAND, Sept. 27—Ghosts ...om L. Johnson, Colonel Rob... ...ingersoll and Quentin Roose... ...stalked in procession before a ...t gathering at a West Side ...last night at which Judge ...ge A. Howells of the munici... ...ourt was the honor guest, ac... ...ng to the claims made by ...nalists, who staged the events ...is information.

...e demonstration was the out ... of a desire expressed from ...ench by Judge Howells while ...ng a charge made against ...Mary J. Wade spiritualist and ...ne teller connected with the ...r expose, to attend a seance.

...dge Howells, after the seance, ...ed to express an opinion on ...uthenticity of the spirit visit...

...AIN CO. INCORPORATIONS

...LUMBUS, Sept. 27—Incor... ...rations issued today included ...Lorain Specialty company, Lo... $10,000; Louis Lowe, An... Barbatsis

...MAN'S ...EST AGE

...n is as old as his organs; be ...e as vigorous and healthy at ... at 35 if he aids his organs in ...rming their functions. Keep ... vital organs healthy with

GOLD MEDAL HARLEM OIL CAPSULES

...orld's standard remedy for kidney, ...bladder and uric acid troubles ...696; corrects disorders; stimulates ...rgans. All druggists, three sizes. ...r the name Gold Medal on every ...box and accept no imitation

...0 Nights' Trial
...5-5 Bed Spring
Order today
Good Bedding,
Furniture Too
...LADE B. THOMAS

Winter Will Soon Be Here.

...t us look over your ...nace and clean and re... ...r it for winter.

...ee Whitney & Co.
...Broad St. Elyria

$1.00 Wednesday Specials $1.00

...yards Colored or white Ten... ...s Flannel $1.00
... yards light or ...rk Calico for $1.00
... yards Comforter ...eton for $1.00
...c Empress Wash Fabric, ...d and Black Check, Yel... ...w and Black ...ock at 39c
...ildren's fine Gingham ...resses, $2.50 ...lue at $1.85
...ildren's fine Gingham ...resses, $1.75 ...lue at $1.29
...ildren's fine Gingham ...resses, ...e value at 79c

...McCrann & ...s Drygoods
...Lodi St.
...Wagner Drug ...

Court House News

GRILLS FILES ANSWER.

Dr. A. T. and Gertrude Grills, Lorain, today filed an answer to a suit filed by Charles Gow, Lorain, some time ago in which it asks that $80 be applied on a note held by Gow. Gow some time ago sued to recover money due on notes issued by Grills. In the answer, Grills charges that Gow removed fixtures from the property concerned in the notes, which amounted to about $80 and asks that he be given credit for that amount.

WANTS FORECLOSURE

The Third National Bank of New London, named as a defendant in a suit by the American Agricultural Chemical Co., against R. and Cleo Crittenden of Wellington filed an answer to the Chemical company's petition in which it asks to have a mortgage it holds against Crittenden, foreclosed. The Chemical company sued Crittenden for money it claims it has due from Crittenden. The bank also claims to hold a mortgage on a note against Crittenden in the amount of $689.96 and wants that mortgage foreclosed.

NOTE JUDGMENTS IN COURT TODAY

Default judgments and cognovit judgments were granted in common pleas court today as follows

Robert J. Hall was given a cognovit judgment against Phillip Cohn, Lorain, for $232.73.

Other cognovit judgment cases are C. H. Hammond, against J. P. Adler, $731; John Blovary, Lorain, against Joe Salyi, Lorain $500, P. Sarkis against Maude Isaac, $350.76.

JERRY B. SHRYOCK CHARGES FRAUD

Jerry B. Shryock filed a petition in Common Pleas Curt today charging Mr and Mrs. George L. Gouter and Mr. and Mrs. George Regula with a conspiracy to defraud him

Shryock was given a judgment of $2173 in April, but on appraisement of the Gouter estate showed that the defendant was unable to pay the judgment. The plaintiff charges that Gouter later bought a house in Oberlin in the name of his daughter. He asks that the house be sold and his judgment satisfied.

HORN APPEALS CASE.

George Horn, Lorain, appealed a case against Tony Temerario, Lorain jitney bus driver to the common pleas court today from Justice of the Peace J. F. Strenick's court. Horn has sued Temerario for $300 alleging his automobile was damaged to that extent when it was struck by Temenario's bus at the intersection of Broadway and 8th street, March 5, 1921.

HEAR PAYMENT SUIT

The case of William Brunstetter and Rollin Sperry vs Anthony Petralia is being heard in common peas court today. Payments on a Chandler touring car are the bone of contention in the case.

Marriage Licenses

Luther Normin, 23, mechanic, Lorain and Alice Johnson, 20, milliner Oberlin

George F. Murray, 50, salesman Indianapolis Indiana, and Fay G McDonnell, 41, seamstress, Lorain

CLEVELAND BATTLER IS MARRIED AT LORAIN

LORAIN, Sept 27—Carl Wesley Tremaine, Cleveland featherweight boxer, was counted out here Monday by Dan Cupid, when he was married to Miss Henrietta D. Reinke, Cleveland

Mr. and Mrs Arvie Miller served as witnesses during the ceremony Tremaine and his bride, accompanied by Mr. and Mrs. Miller, left immediately following the ceremony for Seville, O.

OLDSMOBILE SETS THE PACE. ADDING LIFE TO THE MOTOR

It has long been recognized that in motor building some means should be devised which could insure a finished cylinder bore being perfectly round from end to end, and which would have a surface harder than that obtained by open machining or grinding, the processes used heretofore. It remained for Oldsmobile engineers to obtain the desired results by the ingenious method of "rolling" the cylinder bores

This is as follows A central spindle is surrounded by rolls which somewhat resemble roller bearings Each roll is carefully measured with micrometers so that the whole forms a true circle This is made to the true size of the desired cylinder bore and a previous machining operation on the cylinder wall allows from one-half to three-quarters of a thousandths metal on the diameter to be compressed by rolling

The result is that the roll, which works in oil against the cylinder wall compresses the metal by crowding it back under expansion and gives it a hardness and a polished smoothness which is unobtainable by any other means or method The result is much longer life to the cylinder walls and insures a true bore

IN LORAIN AGAIN.

Charles S. Rice, Spencer, O was fined $5 and costs by Mayor Asaph Jones in police court Monday when he pleaded guilty to a charge of intoxication Rice, according to police, was not entirely sobered when he appeared for a hearing He told the court he could not remember where he had secured the liquor, but said he thought it was in Lorain.

WOMEN DEMAND EQUAL RIGHTS, JOBLESS MEET

WASHINGTON, Sept. 27.—Women are on the job in the unemployment conference demanding equal rights for the jobless women and a square deal for the wife of the jobless man. It is the first national conference of its kind in which the American house wife has been given official recognition.

Mrs. Charles Thompson, of Washington, sits in the conference as a "special observer, representing household interests,' designed to that role by Secretary Hoover

She is a writer of economic subjects.

"I am a practical housewife also," she said today, "and represent the 20,000,000 housewives of the country—the women who spend about 98 per cent of the aggregate income of American breadwinners.

"The greatest contribution that American women can make to the relief of present conditions is to stabilize and make productive the occupation of the woman in the home. This means stopping household waste."

Although there are only four women delegates in the unemployment conference, they are playing a big part in the parley. They have been assigned places on all the important sub-committeees.

Miss Van Kleeck is helping the mining committee frame emergency relief measures for the jobless miners of the country. She sits in conference with John D. Ryan one of the nation's big copper men, and John P. White, vice president of the United Mine Workers of America. Miss Van Kleeck has had experience in mining and is the only member of the committee who is in no way connected with the industry. Her selection was a compliment to her ability. She is one of the best informed women in the country on the industrial situation.

"The interests of the unemployed man and the unemployed woman can scarcely be set, she said today. "I consider myself as a representative of both."

Two of the women delegates represent labor. Miss Sarah Conboy comes directly from the largest class of unemployed women in the country. She is secretary of the United Textile Workers of America, holding the highest executive position of any woman in organized labor.

"The largest number of unemployed women are in the textile trades," she said

Miss Elizabeth Christman young and pretty, is a national officer of the glove makers union and secretary-treasurer of the national women's trade union league

They bear the bigger part of unemployment burden," she said "Women workers have been as heavily hit as the men and they demand the same consideration."

Miss Christman to Take Part in Unemployment Conference

Miss Elizabeth Christman appointed by Secretary of Commerce Hoover to confer with others of well-known ability on the unemployment crisis, has had considerable experience in dealing with industrial problems Miss Christman represents organized labor She is secretary of the International Glove Workers' Union and secretary-treasurer of the National Women's Trade Union League

The area of the Great Lakes is Superior, 32,000 square miles, Michigan, 22,000, Huron, 23,800, Erie, 10,000, and Ontario, 7200 square miles

• • •

Astronomy has the glory of being the oldest of the sciences It was by watching the spangled heavens that man first got his conception of an ordered universe, and from that the idea of other things governed by law

• • •

The longest reach of railway without a curve is said to be that of the Argentine Pacific railway from Buenos Ayres to the foot of the Andes For 21 miles it is without a curve, and has no cutting or embankment deeper than two or three feet.

• • •

The Jewish feast of the Passover is one of those undying links that bind together this very old world It is the oldest religious celebration known to mankind It had its birth on the banks of the Nile 4000 years ago in the twilight of history

• • •

A book written more than 1000 years ago makes mention of two breeds of poultry which are still raised in China, and the incubators made on the same principle as those in use today were employed in Egypt 4000 years ago.

HEAR WOODROW WILSON COMBATS GERMAN TREATY

(Continued from Page One)

Mr. Wilson is opposed to the treaties," Glass was told.

"It is not unusual for me to visit Mr Wilson," Glass parried. Mr. Wilson's health is good. He is looking better than he has looked for a long time He is taking an active interest in everything."

Glass said he knew of no other democratic senator who had seen Mr. Wilson lately

"There may be some who have seen him," he said. "I am not saying that they have not. I am only saying that I do not know of any."

Glass denied that he had any intention of conveying Mr Wilson's opposition to the treaties to other democratic senators.

"Senator Williams stated plainly his reasons for his opposition to the treaties in the senate yesterday," Glass continued.

"I do not think he has seen Mr. Wilson."

"He saw you after you had seen Mr. Wilson?" was asked.

"He did," was the reply.

Glass picked up a copy of the Congressional record

"Here it is," he said, "here it all is in the concluding sentence of Senator Williams' speech," and Glass read the following excerpt:

"I had a talk with my friend, Carter Glass of Virginia, this morning and Carter and I both concluded that you could swallow this dish if you wanted to, and we were willing to try it if we thought it would do a great deal of public good, but that really it created a nausea that would make us throw up the good before we got it plumb down."

WANTS GERMAN POLICE FORCE DECENTRALIZED

BERLIN, Sept 27 — General Nollet of France, head of the allied commission for disarming Germany today handed a note to the German government demanding decentralization of German police authority The allies wish to extend police control so that the police will be less of a military organization

LORAIN PARTIES ARE UNDER PEACE BONDS

A neighborhood quarrel in Lorain ended, Lorain police hope, in Justice Hughes' court today Upon the complaint of Anna Strainie, Frances Popler was placed under $300 bond to keep the peace.

Mrs Popler now says that she will swear out a warrant against Mrs Strainic and with both under peace bonds quiet will soon be restored, it is believed Both parties live in Lorain.

County Children's Home Head Removed

DEFIANCE, Sept 27—Removed from office as superintendent of the county children's home by the board of county commissioners W F Wagner was moving his effects from the institution today

His removal followed Prosecutor Roger O Hays' presentation of evidence secured by State Examiner Walter Garrison indicating gross extravagance and misappropriation of county funds In the resolution removing Wagner, the commissioners charge that expensive foods and toilet articles were purchased with county funds and never used for the children at the home, while the payroll, it is alleged, was frequently juggled to secure overpayment of sums ranging up to $17.50

TARIFF CHAIRMAN RESIGNS

WASHINGTON, Sept 27—Thomas Walker Page of Virginia, today tendered his resignation as chairman of the U S. tariff commission to President Harding Page will continue as a member of the commission

"THERE'S DEATH IN THE POT"

A Celebrated London Doctor Used the Above to Emphasize the Danger of Overeating. Worse Than Overeating is Failure to Eliminate Waste.

Nature could not devise a way to feed and repair the body without the production of considerable waste matter. But Nature provided for the regular, thorough elimination of such waste. To disregard her intention is to break a natural law.

Whether you help Nature by wise or foolish means is left to your own judgment. To simply force bowel movement is unwise, unnatural and ineffective. You can choose harsh, drastic, violently acting drugs or take such without caring what their action or effect is, or you can select some old time-proven, trial-tested remedy, that has been used for 70 years or more by thousands of people all over the world, with the result that it has won an enviable reputation as a reliable household remedy. Take Beecham's for example. All the world knows Beecham's; a good-y part of the world uses Beecham's, has been using it for years, handing its use down from father to son, from mother to daughter, for generation after generation, recommending it to others. In spite of such extensive and general use, who ever heard complaint or criticism of Beecham's? That in itself is a powerful recommendation.

Don't take anything for granted. Reason it out. All druggists sell Beecham's—are glad to sell them.

Beecham's reputation has been made by its users not by its sellers.

TAKE BEECHAM'S PILLS FOR CONSTIPATION

WILL ORGANIZE NATION RESERVE WAR MANPOWER

WASHINGTON, Sept. 27.—Initial steps toward organizing the nation's reserve manpower for immediate mobilization in case of an emergency, was announced today by the war department.

Under the plan outlined by the general staff, an organized reserve will be created consisting of three field armies, nine army corps and 27 divisions, which with the nine regular divisions and the 18 national guard divisions, will give the army 54 full divisions in the events of war

RAIL STRIKE AUTHORIZED

CHICAGO, Sept. 27—A strike of 186,000 railway trainmen of the U. S. has been authorized by union leaders and by the general grievance committee of the organization, if the result of the strike vote now being counted indicates that the members desire a walkout, James Murdock, vice president of the Brotherhood of Railway Trainmen announced today

Murdock denied emphatically the statement published here today that "railway union officials are reluctant to authorize a tieup of the country's transportation facilities" and "that the workers vote for a walkout does not necessarily mean that their leaders will sanction such action."

ACT QUICKLY

Do the right thing at the right time

Act quickly in time of danger.

In time of kidney danger, Doan's Kidney Pills are most effective. Ask your neighbor

Plenty of Elyria evidence of their worth

Mrs J Mulligan, 208 Lodi St., Elyria says, "Doan's Kidney Pills have given excellent satisfaction in our home and I have found great and positive relief through their use I took them for kidney and bladder complaint and got fine relief. Doan's Kidney Pills are our kidney remedy and we can certainly endorse them as good, in every sense of the word."

STEADFAST CONFIDENCE.

Over two years later, Mrs. Mulligan added "I haven't forgotten the help Doan's Kidney Pills gave me and I am always recomending them to others. They have always done fine work for me when my kidneys have become disordered"

60c. at all dealers. Foster-Milburn Co., Mfrs., Buffalo, N. Y.—Advt.

Chronicle-Telegram Classified Ads bring results. Try them.

STOCKS

NEW YORK, Sept. 27—The stock market showed a heavy tone at the start today with fractional declines in most leading issues. United States Steel and Baldwin opened 3-8 lower at 79 1-8 and 86 1-4 respectively. Mexican Petroleum was again in supply, falling one point to 98 3-4. General Asphalt showed a gain of 1-4 at 53 1-2. Studebaker, after opening 1-4 higher at 74, dropped to 73 1-2. Burns Brothers made an opening gain of 1 1-4 to 101.

The railroad shares showed fractional losses. Inter Paper was 1-2 lower at 50 1-4.

There was no sustained movement in the market in the first hour's trading except in Mexican Pete, which was in steady supply and yielded two points to 97 1-2, a new low for the movement. The majority of the industrials were practically unchanged in trading position

LIBERTY BONDS

NEW YORK, Sept. 27—Opening liberty bonds: 3 1-2s, $88.50; second 4 1-4s, $90.56; third 4 1-4s, $93.90; fourth 4 1-4s, $90.60; Victory 3 3-4s, $99.44 Victory 4 3-4s, $99.46.

MARKETS

CLEVELAND PRODUCE

CLEVELAND, Sept 27—Produce market: Eggs fresh 46, Ohio firsts 40@41; western firsts 39; others unchanged.

TOLEDO LIVE STOCK

HOGS: Receipts light, market strang.

Select heavies	$8.25@8.35
Good mediums	$8.25
Heavy Yorkers	$8.25@8.40
Light Yorkers	$8.25@8.40
Good mixed	$8.25
Bulk of sales	$8.25
Common to light pigs	$8.25@8.40
Roughs	$5.50@6.00
CATTLE: Market dull.	
Prime steers	$7.00@7.50
Good to choice	$6.50@7.00
Fair to good	$6.00@6.50
Common and light	$5.00@6.00
Choice fat cows	$5.00@5.50
Fair to Good	$4.00@4.50
Common cows	$2.50@3.00
Good butcher bulls	$5.50@5.75
Common bulls	$4.00@4.50
Choice fat heifers	$6.50@7.00
Fair to good	$6.00@6.50
Common and light	$5.00@5.50
Milchers and Springers	$30.00@90.00
VEAL CALVES Market steady.	
Choice to extra	$12.50@13.00
Fair to Good	$11.00@12.00
Common to light	$8.00@9.00
Heavy and fed	$5.00@6.00
SHEEP AND LAMBS Market steady	
Spring lambs	$4.00@$8.50

TOLEDO Sept. 27.—Seed close Clover cash, $12.80; October, $12.80 bid, Dec, $13.00 bid; Feb, $13.20; March, $13.10.

Alsike, cash, $10.75; Oct., $10.75. Dec., $10.90 bid; March, $11.05.

Timothy, 1920 cash $2.60; 1921, cash, $2.65; Sept., $2.65; Oct., $2.72 1-2; Dec, $2.80; Jan, $2.85; Feb., $2.90; March, $2.95.

Wheat, Sept. $1.31, cash, $1.31; Dec., $1.35; May, $1.41.

Corn, cash, 55 1-2@56 1-2

Oats, cash, 39@40c.

Rye, cash, 98c.

Barley, cash, 65c.

MUST DIE FOR MURDERING HIS GRANDFATHER

POMEROY, O., Sept. 27—Harry Bland, 26 years old, charged with murdering his grandfather, G. W Beegle, 79 years old, was sentenced to death here today. Bland fainted when the sentence was pronounced by the judge. He will be electrocuted at the Ohio state penitentiary, January 9, 1922.

William Norris and Pearl Hawthorne, accomplices, were sentenced to life imprisonment.

Robery was the motive for the murder. The three men went to Beegle's home about a month ago They demanded money. Beegle refused. He was shot to death.

WANTS CHEAPER FARES

CANTON, Sept. 27—Demand for return to lower street car fares was made of city council last night when petitions signed by 2,500 laboring men were presented. The workers urge lower fares on the ground that operating expenses of the companies have been reduced and that the Northern Ohio Traction company cut wages of its men 17 cents an hour several months ago

Hospital Notes

Admissions — Maggie Jobes, Washington avenue; Harry Kolbi Lodi street; Miss H. Wellers, East avenue.

If a LANDLORD makes money on the RENT he charges YOU for the privilege of living in HIS house, YOU certainly ought to be able to MAKE MONEY on a HOME OF YOUR OWN and YOU CAN

COME IN AND LET US SHOW YOU HOW

The E. A. DEUTSCH ORGANIZATION
333 Broad St. Elyria, O
Phones 2570; Bell Main 177
If It's Real Estate—SEE US

Chronicle Telegram Classified Ads bring results Try them

Police Court News

BICYCLE STOLEN.

A bicycle belonging to Carl Gerber was stolen from the Franklin school yesterday. The wheel was brand new and had been earned by Gerber by taking subscriptions for a newspaper.

STEEL MILL COKE OVENS ON 100 PER CENT BASIS

LORAIN, Sept. 27.—Operations at the coke oven department of the National Tube Co. were resumed here Monday on a 100 per cent basis, Charles Fell, Lorain manager, announced.

Honor "Unknown Warrior"

PARIS, Sept 27.—Mexico today honored France's "unknown warrior" in connection with the French government's recognition of the Mexican centennial celebration The various ministrys flew Mexican flags and the Mexican charge went to the arc De Trompher and placed a wreath upon "the unknown soldiers" tomb

NOTICE OF ERROR

Sprankle's Jazz Band Will Play At H. & R. Pavilion WEDNESDAY EVENING Instead of Tonight

Tire Repairing Vulcanizing and Re-Treading exclusive.

Rim, Smooth and Diamond Non-Skid Tread

This is our business no Side Lines.

For the next fifteen Days 25% Off on all Retreading.

GUARANTEE VULCANIZING CO.
97 Tannery St.
Near Broad & E. Bridge St.

AUTO TOPS
SEAT COVERS, SIDE CURTAINS AND REPAIRING
N. D. Mac Leod
112 West Ave. Elyria, O.
(Note) I was formerly with the ... auto top concerns in Cleveland and have just opened my shop be prepared to give you the best service and work

The New Oldsmobile 8

Four Passenger Touring $1745
Coupe $2325
Sedan $2595
Cord tires on all models
Delivered at Elyria

THE nation has placed its stamp of approval on the new Model 47 Eight Cylinder Oldsmobile. From coast to coast the public has extended this fine car the hearty reception its remarkable value deserves.

You've seen it, of course—this low, beautifully finished, speedy-looking compact car. Now ride in it to learn what great comfort can be built into an automobile of moderate size.

Then drive it, and experience the thrill of accelerating from 5 to 25 miles in eight seconds flat! Try it in traffic and see for yourself what it means to drive a car that ambles along as smoothly at 1 or 2 miles an hour as at normal driving speeds.

Imagine 63 actual brake-test horse power at your instant command. Imagine a car of 115 inch wheel base that will turn the speedometer up to 70 and still cling to the road like a leech! These are a few of the many Model 47 Oldsmobile characteristics that make it the most amazing value ever offered among high powered, multi-cylinder automobiles.

Drop in at our salesroom or just telephone for a demonstration, if that is more convenient.

Dunn Motor Sales Co.
Distributor Second St. Elyria, O.

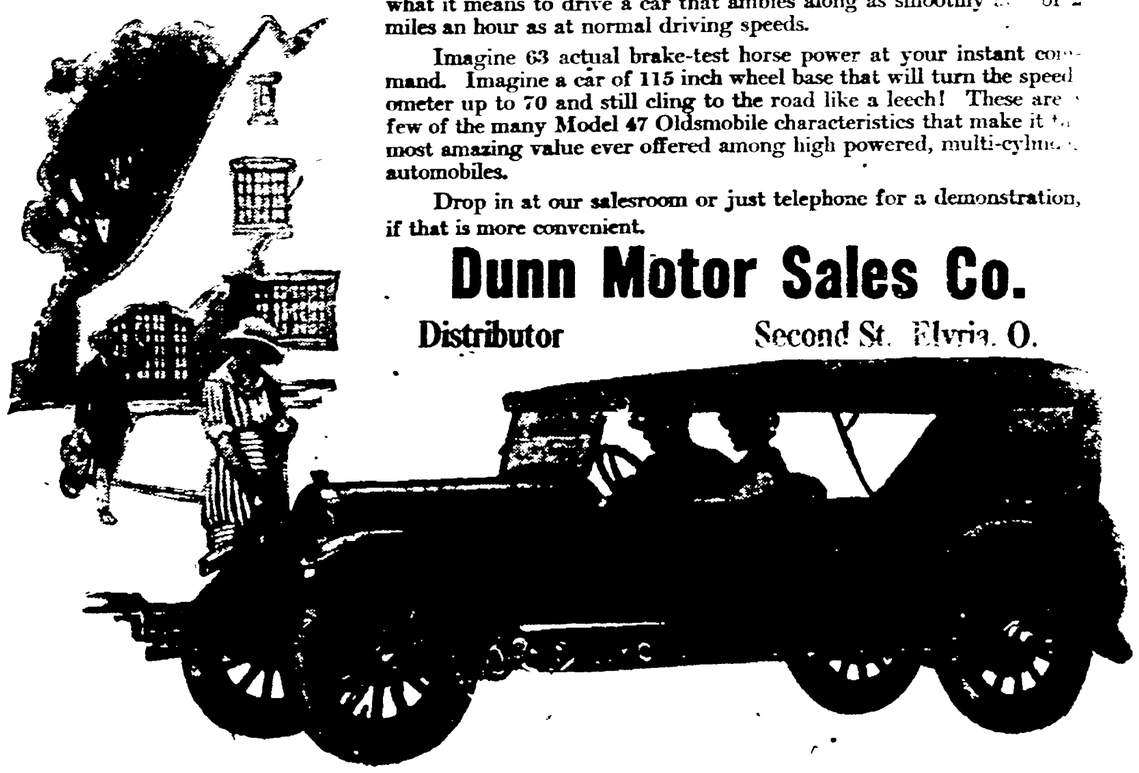

NewspaperARCHIVE®

s Nuggets

ENTITY OF GIRL WHO SUICIDES

IBUS, Sept. 27.—Efforts to remove the mystery surrounding the suicide of an unidentified young woman in being made by the police here today. Registering at the Chittenden hotel as Gladys, Springfield, the unknown woman, about 25 years of age, took her life by swallowing poison. Clothed only in underwear, the Mérieus body was found on the bed in her room by hotel attaches.

HER RECOVERY IS ALMOST LIKE A MIRACLE

Helpless Invalid to plete Restoration of th, Strength and rmness is Wonderful ge Mrs. Root Ex-nced in Three Weeks atement One of Remarkable On rd.

MRS. JENNIE ROOT

week before I started nlac I was down in bed d up with rheumatism I move without help. My aken Tanlac, and it had a world of good so one ought home a bottle and ther, I want you to take hen I had finished that elt like a different wom-y the time I had finished l bottle, I was out in the eing.

has simply done won-ne; it almost seems like ." This is the remark-ment made recently by le Root, residing at 1409 ., Portland, Oregon, and e of tens of thousands -known men and women daily testifying to the Tanlac.

ing her wonderful state-Root said, "For years I erribly with rheumatism, d often be down in bed t a time. In the last five e was not a time that I l those rheumatic pains h my body. About two o I got very much worse rms and legs were so bad ost helpless and couldn't , and had no rest day or ren to walk a few steps e me out completely. ied to walk I would stag-when I did walk a little at down I could not get t some one helping me. appetite and hardly ate keep me alive. I could over far enough to get on.

r knew what a night's and would lie awake for times I would get very would have to get up and fire all huddled up, and ters would put hot water around me. I was treat-r doctors, and took all kinds of medicine. Nothing ever did me any good. I am just like a different person now. All those terrible aches and pains have left me, and only the other day I was able to walk up four flights of stairs in an office building when the elevator was out of order.

"My appetite is just splendid now, and just today for the first time in years, I felt so hungry that I had to go and eat a piece of pie between meals. In fact, I can't remember the time that I have felt as well as I do now. I have not only regained my health and strength, but I have gained fourteen pounds in weight. To tell you the truth, I wouldn't exchange the benefit I have received from Tanlac for the best ranch in Oregon, and I will praise it as long as I live."

Tanlac is sold in Elyria by J. Adolphus Ebert and leading druggists everywhere.—Advt.

EMERGENCY APPROPRIATIONS DECISION IS HELD UP

COLUMBUS, Sept. 27.—Action on a number of requests from various state officials for emergency appropriations has been postponed by the state emergency board pending the issuance of an opinion by Attorney General Price defining the degree of emergency that must exist before the board may make appropriations.

OIL PRICES ADVANCE

PITTSBURG, Sept. 27—The Joseph Seep Purchasing Agency, Standard Oil buyers announce that effective at y0 o'clock today, six of the best grades will be advanced in price from 10 to 30 cents a barrel at the wells. The new prices are: Pennsylvania, $3.50, up 25c; Corning $1.45, up 25c; Cabello $1.41, up 30c; Somerset heavy $1.20, up 12c; Somerset light $1.45, up 20c; Ragland, 85c, up 25c.

NORTH EATON

NORTH EATON—Rev. and Mrs. Pierce are living in their new home at the center.

Mrs. Jennie Cole visited her niece, Mrs. Kelner, of LaGrange, Sunday.

Mrs. A. M Ross, who left for Arizona, recently to join her husband arrived safely at her destination in Tucson and reported a very pleasant journey and a very fine place to live in. The air is very fine and any one suffering with poor health is almost sure to be benefited by living in this region.

Mr. and Mrs. Walker, of Columbia are rejoicing at the arrivel of a son, born Sept. 15. Mrs. Walker before her marriage was, Miss Dorothy Dair, of Eaton.

During a severe thunder storm last week the barn on Mrs. King's farm was destroyed by lightning. Much machinery was also burned.

Mr. J. Longbon, who has been in Lakeside hospital for operative treatment is home much improved in health.

Miss Mildred Cole spent the week end with her cousin Ruth Ross.

Mr and Mrs. C. W. Ross and family of Wellington are callers at the M. C. Ross home of Eaton recently.

Mrs. Wilcox, of Miami Florida, also called at the home of Mr. and Mrs. Ross.

Newton Glasser accompanied by his sister is visiting in Pennsylvania at their old home.

Mr. and Mrs. Jake Shuster, are going to Elyria to live. Their son and wife, Mr. and Mrs. Ira Shuster will stay on the farm.

Mr. and Mrs. F. D. Longbon and family were callers at the home of Mr. and Mrs. M. C. Ross, Sunday

A representative of the Chronicle-Telegram was canvassing this vicinity for subscripitions to that paper recently with much success.

AMHERST

BY CLIFFORD POSTHUMUS
Phone 239-6

SISTER DIES AT CANAL DOVER, OHIO

AMHERST—Edward Nuhn of this city, received word today of the death of his sister, Mrs. Lawrence Weitz, at Canal Dover, Monday.

Mrs. Weitz died at the age of thirty-one, following a lingering illness. Funeral services will be held from the home of the deceased's parents at Stop 7 on the yellow line.

ASHES OF MAN AND WIFE TO BE BROUGHT HERE

AMHERST—Folowing the death of W. B. LeStage, former Lorain resident, the ashes of both LeStage and his wife will be brought to this city for burial, some time this week.

MR. AND MRS. R. L. MENZ ENTERTAIN AT DINNER

AMHERST—Mr. and Mrs. R L. Menz entertained guests at dinner at their home on Park avenue, Sunday. The following uests were present: Mr and Mrs. Albert Holzhauer, Mr. and Mrs. Curtis Brough and Mr. and Mrs. Albert Davis, all of Port Clinton; Mr. and Mrs. Adolph Wild, Mr. and Mrs. Edward Sprague of Cleveland, Mr. and Mrs. Newton Holzhauer and daughter Janice, Mrs. Sahls and son, E. H. Sahls.

MR. AND MRS. FRED SCHULTZ SURPRISED

AMHERST—Mr. and Mrs. Fred Schultz were pleasantly surprised, Sunday afternoon at their home on Tenney avenue by friends and relatives, the occasion being their twenty-fifth wedding anniversary. The guests gathered about 2:30 p. m. and the afternoon was spent in a social way, there being seventy guests present.

Mr. and Mrs. Schultz were presented with a chest of silver in honor of their anniversary. A tureen dinner brought by the guests was served at 5:30. Guests were in attendance from Elyria, Lorain, Grafton and Amherst.

SEWING SOCIETY TO MEET

AMHERST—The Ladies' Sewing society of the Methodist church will be entertained by Mrs. William Coburn and Mrs Mahkorn at the church parlors Wednesday afternoon.

C. M. C. CLUB WILL MEET THIS EVENING

AMHERST—The C. M. C. club will meet Tuesday evening with Miss Elsie Schultz at her home on Jackson street.

PLANT NO. 1 TO START

AMHERST—Plant No. 1 of the Ohio Cut Stone Co. will start work some time this week. The plant is one of the largest and best equipped in the world. During the erecting of Plant No. 1, Plant No. 3 has been working day and night in order to keep up with the orders which it has already booked.

SURPRISE TENDERED MRS. LEWIS REICHERT

AMHERST—A party of friends gathered at the home of Mrs. Lewis Reichert on Forest street, Sunday and tendered her a surprise in honor of her birthday. Mrs. Reichert was the recipient of many pretty gifts. The afternoon was spent in social chat and music, after which refreshments were served. The following guests were present: Mr. and Mrs. Chas. Albright and family of Elyria, John and Henry Albright of Sandusky, Mrs. Bertha Gordon of Sandusky, Mr. and Mrs. Elmer Reichert of Elyria, Mr. and Mrs. E. Mays and family, Mr. and Mrs. William Miller and Mr. and Mrs. Henry Grugel and family of Amherst.

Town Line, North

TOWN LINE, North—Mrs. Lewis Schubert and son Russell, Mr. and Mrs. Andrew Beal, and family, of Elyria, called on the former's sister, Mrs. Elizabeth Ernst, Thursday evening.

Mrs. James Harris and daughter, Mrs. Mortimer, were business visitors to Lorain, Thursday.

John Dellefield and son Harold, of Elyria, spent a few days of last week with the former's brother, Henry Dellefield.

Mr. and Mrs. Carl Henes and family, of Amherst, spent Sunday with Mr. and Mrs. John Henes.

Mr. and Mrs. Paul Vernarski, of Cleveland, were week end guests at the home of the latter's parents Mr. and Mrs. R. Cook

Mrs. Margaret Dellefield, Mrs. Freda Albright, Mrs. V. Cook and Mrs. Henry Dellefield called on Mrs. Andrew Stang at the gospel Mission Thursday.

Mrs. George Schwartz, of Lorain visited her sister Mrs. George Kern, Friday afternoon.

Arthur O. Gilbert, of Dyas, Alabama, who is spending a few weeks in Elyria, was the guest of Mr. and Mrs. E. C. Shubert, Sunday.

Mr. and Mrs. J. H. Delefield spent Sunday with the latter's brother, Charles Eltam and family of High street, Elyria.

Frank Mackert, of Lorain, visited his parents, Mr. and Mrs. J. A. Mackert, Wednesday.

Mr. and Mrs. Lewis Spiegelberg and family spent Sunday with Mr. and Mrs. Theodore Grills, of West Ridge.

Mrs. Clarence Cook of South Ridge caled on friends here Saturday.

Charles Tite, of Elyria, was a caller at the home of Andrew Stang, Wednesday evening.

Mrs. Ed Cotton, of Columbus, Mrs. Anna Smitkons, Marie and Carl Smitkons, of Lake ave., visited at the home of Mr. and Mrs. J. H. Delefield, Thursday evening.

Mrs. Elizabeth Ernst and Lewis Ernst, accompanied by Mr and Mrs. Andrew Beal and family, of Elyria, motored to Cleveland Sunday and were the guests of the former's daughter, Mrs. Will Burhenn, of E. 103rd street.

Mr. and Mrs. Henry Dellefield were dinner guests at the home of Mr. and Mrs. Joe Coverdale, of Amherst, Sunday.

Mrs. Kate Spiegelberg, who has been visiting relatives in Cleveland the past four weeks is spending a few days at the home of Lewis Spiegelberg before she returns to her home in Dexter, Mich.

Mr. and Mrs. William Cook and Mrs. George Day of Lorain visited the former's parents, Mr. and Mrs. V. Cook, Sunday.

Mr. and Mrs. E. C. Shubert and Miss Mary Bechtel called on Mr. and Mrs. Walter Bechtel, of Amherst, Wednesday evening.

Mr. and Mrs. J. A. Mackert and sond Herman, and guest, Harold Myers, spent Sunday with John Mackert and family of French Creek.

Mrs. J. H. Delfield was a business visitor to Lorain one day last week.

Lewis Ernst was a visitor at the home of Mr and Mrs. Dan Haag, of East avenue, Elyria, Monday evening.

LOAN COMPANIES FIGHT PAYING INCOME TAXES

COLUMBUS, Sept. 27. — An-

announcement of his [illegible] file suit in federal court [illegible] validity of income tax [illegible] against building and loan associations [illegible]

There's only one [illegible] the world to get [illegible] superior corn flakes. Ask your grocer for [illegible]

Post Toasties
—best corn flakes

When you say "Post Toasties" you avoid all chances of getting ordinary corn flakes.

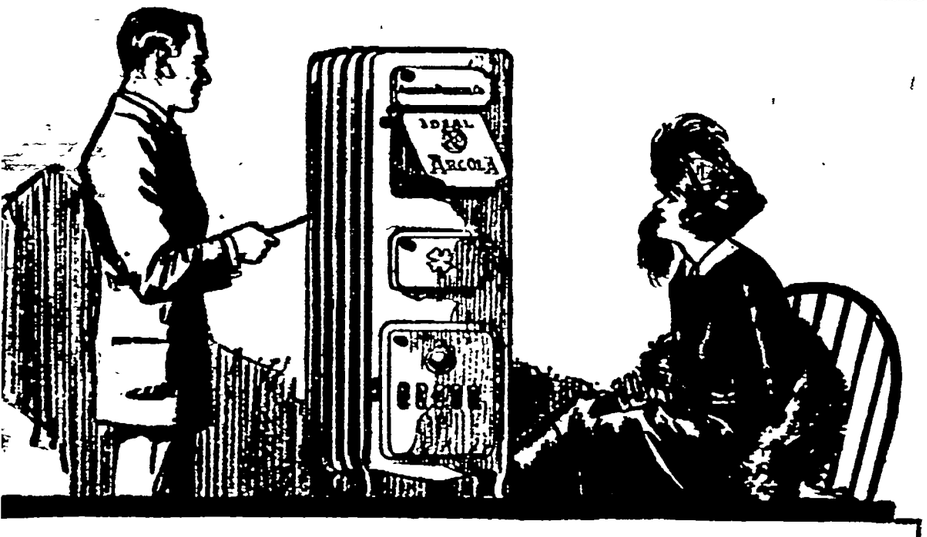

Put into the Bank the Money you have put in the Fire

THIS is a characteristic of rich men:

A rich man never hesitates to throw away old equipment if he can save money by doing so.

One of the richest bankers in the United States took out the ten-year old boiler from his cellar this Summer and installed a new heating plant made by this Company. Why? Because by doing so he can save about one-third of what he has been spending for coal.

Yet families of modest means go on heating their homes with old furnaces or stoves and suppose they are being economical.

It is false economy.

You can put into the bank every winter one-third of what you are now putting into the fire.

You *can* — with ARCOLA. ARCOLA is the wonderful new heating invention for small homes, with or without basements, that takes the place of a furnace or stoves. By its one fire, connected with American Radiators, it fills every room with healthful hot-water warmth and provides an abundance of hot water for washing and bathing besides. It burns any kind of fuel.

One-third of your fuel is *worth saving*. See ARCOLA today.

The red and yellow card at the right is the sign of a Heating or Sanitary Engineer (formerly called Steamfitter or Plumber) who can show you ARCOLA. Look for it in his window.

It will pay you to consult him twice a year as you do your Doctor or Dentist. To have him examine and report on your heating and plumbing costs little. It may save you a very great deal.

AMERICAN RADIATOR COMPANY

Makers of the famous IDEAL Boilers and AMERICAN Radiators

948 Euclid Avenue Cleveland, Ohio

SCALES ALL OVER BABY'S HEAD

Also Pimples Over Back. Very Itchy. Cuticura Heals.

"I had a baby about six months old whose head came out all over with scales that were very itchy and then little pimples began. They got larger and spread all over her back. They were very itchy and burned awfully. She often woke through the night and was very fretful.

"A lady told me to try Cuticura Soap and Ointment so I bought a cake of Soap and a box of Ointment and baby was healed in two weeks." (Signed) Mrs. John Pathne, 1951 W. 32nd St., Cleveland, Ohio.

Use Cuticura for all toilet purposes.

JOHN LERSCH & CO.

The First Cool Nights of Fall Suggest Warm Night Robes, Blankets and Comforts

We are showing our complete assortment of Blankets of all kinds. All Wool Blankets made by the St. Mary's Woolen Mills are shown in the best stores everywhere in America. We have them exclusively for Elyria. They are made of the highest quality of Wool and are perfect in construction. There are many St. Mary's Blankets in Elyria in daily use now, which we sold forty years ago, and they are still good blankets.

St. Mary's Blankets in Plain Gray, also in white with colored borders. Size 60x80 at
$7.00 Pair

The same blankets size 70 by 80 at
$8.50 and *$9.00* Pair

Plaid St. Mary's Blankets, size 70x80 at
$8.50, $900 and *$11.00* Pair

Beautiful Plaids in 72x84 size at
$10.00, $12.00 and *$15.00* Pair

These prices are fully one-third less than we were obliged to ask last season. Beacon wool finish Cotton Blankets in all sizes and colors.

Plain white, gray and tan Beacon Blankets with pink and blue borders. Sizes 60x76, 66x80 and 72x84 at
$400, $5.00 and *$6.00*

Beacon Plaid Blankets at
$5.00, $6.50 and *$7.50*

Beacon Blankets in crib sizes—in plain color, plaids and animal patterns. Prices range from
89c Each to *$3.00* Each

Infants' Blankets in heavy Outing Flannel at
25c and *30c*

Beacon Mills, "Baby Bags," made like a Pillow Case, for Carriage Use.

Almost every woman in Lorain County is familiar with and appreciates the high quality of the Cotton Batts which we carry. We have these Batts made up into Comforters—right here in Elyria. All hand made, we furnish the batting and the material for the covers.

Best Cotton Challie Covered Comforts, full size, actual measure 72x90 inches—
$3.50 Each

Satine Covered Comforts, size 72x90 at
$7.00 Each

Silkoline Covered Comforts, size 72x90 at
$5.00

A comforter which is too small is a constant annoyance. Most factory made ones are small size. Our comforters are all full size.

Men's Outing Flannel Night Shirts—full cut and perfectly made at
$1.50, $1.75, $2.00, $2.25 and *$2.50*

Boys' Outing Flannel Night Shirts at
$1.00

Boys' Tennis Flannel Pajamas at
$2.25

Men's Outing Flannel Pajamas at
$1.75, $2.25 and *$3.00*

"MISS SARATOGA and "PAUL JONES"

Middy Suits, Middy Dresses & Middy Blouses

in flannel, heathergold cloth, Irish linen, Jean, poplin, men's wear and French serges

Middy Blouses ..... **$1.00 to $7.50**
Middy Dresses ..... **$3.50 and upward**

"Harem Scarem" DRESSES

The new and popular playtime and school garment.

"Harem Scarem" combines the neat appearance, a dress with the utility of a romper. Mothers and kiddies like it. These garments are made in a variety of materials and stylishly finished. Prices range from

$1.50 to $7.50 each

Sweaters ,Sweaters, Sweaters—for men, women children and infants, we have a wide range of sweaters covering the Bab Co-Ed, Middy, slipons, tuxedos, and coat sweaters in all the new fall shades knit wool scarfs in a wide range of beautiful combinations of colors, prices range from

$2 to $13.50 each

"Dr. Denton" sleeping garments in all styles and sizes from 1 to 14 years priced from ..... **80c upwards**

Children's tennis sleeping suits in white and pink and blue stripes

75c and $1.00 each

Childrens and misses tennis gowns, white and colors

75c, $1 and $1.50 each

Ladies' and misses' tennis gowns and pajamas in a large assortment of styles Prices

$1, $1.35, $1.50 and $2

JOHN LERSCH & CO.

NEWSPAPERARCHIVE®

...e in "Midsummer Madness"
Starting at The Colonial Tomorrow

...Lee, Lois Wilson and Jack Holt in a scene from William DeMille's production "Midsummer Madness" A Paramount Picture

...eworthy fact that the ...hotoplay of the past ...ve each been distinguished ...e intensely dramatic "The Miracle Man" ...re moved profoundly ...le crippled boy drop... ...tches and walked. ...than, as "Crichton," "Male and Female," ... of glory behind and ...rvitude when he hail... ...g steamer from his ...hut. The great thrill ...ne" came when the hero-violinist played his last good-bye before the massed throngs of his own people from the East Side.

Now comes William De Mille's "Midnight Madness" which has been placed by critics and public alike among the masterpieces of the screen. This picture has two intensely dramatic moments that will hold audiences spellbound. For sheer emotional thrill, the scene in which the erring wife and the husband of her dearest friend are caught in the grip of a something more powerful than honor has been seldom equaled. And, later, when they learn that sin in thought brings punishment as swiftly as sin in deed, and four lives hang in the balance, the thrill is repeated.

To William e Mille and to the excellent cast headed by Lois Wilson, Lila Lee, Jack Holt and Conrad Nagel go the credit for one of the finest pictures patrons of the Colonial theater have seen for a long time. It is a Paramount. The film starts tomorrow.

...THE CUP' ...G TO AMERICAN

...er of current litera... ...l the sensation caus... ...ication several years ...n Churchill's power... ...e Inside of the Cup." ...cked the alleged hyp... ...tain clergymen and ...th identified with ...estrymen. The phil... book was criticized ...in this country and ...an unwarranted at... ...gion and the cloth. ...rights having been ...osmopolitan at great ...story was picturized ...ellani, a famous di... ...film version will be ...American theater ...row. The essential ...story, which is one ...atic force, have been ...the anti-hypocrisy ...he author necessarily has been subordinated to the general theme.

The story deals with the Rector of a fashionable church who turns upon his wealthy parishioners when he discovers them parading under a mask of hypocrisy and invites the common people to attend his church. Eldon Parr, a vestryman, unscrupulous and tyrannical, alienates his son and daughter and is finally killed by a man whom he has ruined. There is a pretty love romance between the Rector and Parr's daughter which ends happily. The leading roles are played by William P. Carleton and Edith Hallor.

'DECEPTION' DRAWS GOOD AT STRAND

To say that the audiences that greeted "Deception," the latest Paramount picture which was shown at the Strand theater yesterday, were pleased, would be stating a fact in its mildest form. They were amazed and delighted. The various scenes of this tremendous historic picture drama, as were unfolded in quick succession, held the spectators spell bound by their majestic and dramatic power. The story which deals with Anne Boleyn's love for King Henry VIII of England is tremendously appealing while the investiture of the settings is on a scale of magnificence never hitherto witnessed in this city. These include the procession and coronation of Anne Boleyn in Westminister Abbey, the tournament, the water carnival on the Thames and the royal tennis playing. The leading roles are in the hands of Henny Porten and Emil Jannings, two of the most famous screen players of Europe and their performances add great value to the picture.

F. V. ANDERSON
Piano, Organ, Harmony
Studio St. Andrew's Church
Phone 7611 Residence Phone 2529

KATZENJAMMERS AT THE RIALTO NEXT SATURDAY

In presenting this year's edition of the funny musical farce, "The Katzenjammer Kids at Palm Beach" at the Rialto theater, for an engagement of matinee and night, Saturday, Oct. 1, the producer, George M. Gatts, has used the Florida Winter resort, with its classy surroundings as the backgrounds, the opening scene showing the characters en route south on the Captain's own yacht, while the second and third scenes show Palm Beach in all its glory. No expense has been spared in the mountings, which are all new, nor in the selection of the case which far excels any seen in a similar offering here before.

The Captain, Ma Katzenjammer the Kids, and all the rest of the funny characters have been lifted bodily from the Sunday supplements into the limelight of reality on the stage. A real story has been woven around them, and while the Kids are as mischievous as ever, the Captain has married Ma and is having his trouble with the youngsters. This year Palm Beach is their goal. The incidents and funny situations on the journey there, as well as their stay in the land of blue skies and sunshine make a capital story.

An innovation in this offering is the fact that the producers have done away with a lot of the superfluous "hokem" that has been detrimental to the success of cartoon offerings in the past, and while the funny people of newspaper fame are seen in real life, they are shown in such away that their annual visit will be looked forward to.

While "Katzenjammer Kids at Palm Beach" is a musical show, it is more on the order of a farce, the singing, dancing and specialty numbers, being done by the principals, who are singers and dancers of merit, of a kind rarely seen except in the big Broadway musical shows. Seats on sale Friday 9 a. m.

Sweetens the Stomach Stops Indigestion

Gives Quick, Almost Instant Relief From Any Sort of Stomach Trouble.

Read what Boyd Wile, of Newell, W. Va., has to say about Dr. Orth's great Stomach Prescription.

"Gentlemen:—

I suffered with acidity of the stomach for eight months, trying a dozen different kinds of medicine with no results. I read of Doctor Orth's Stomach Remedy in the paper, bought one box, and after taking it, found I was able to eat anything. Am feeling fine, have had no stomach trouble since, and am pleased to recommend it to any one having Stomach trouble."

Any person suffering from any sort of stomach trouble, acute or chronic, who does not say that Dr. Orth's Stomach Remedy is better than anything they ever took for stomach distress, misery, indigestion or dyspepsia, or for any reason whatever is not satisfied with the treatment, can have their money refunded.

Quick, almost instant relief and permanent cure is what the user of Dr. Orth's Stomach Remedy is entitled to and what they get. 75 cents gets a box at any first-class drug store, with the distinct understanding that if it fails, they can have their money refunded. Out-of-town sufferers can order by mail from The Orth Laboratory Co., East Liverpool, Ohio.—Advt.

FIELDS

FIELDS—Mr. and Mrs. E. L. Thompson and Mr. and Mrs. A. D. Nye motored to Cleveland Sunday to visit Mrs. Edith Briggs and daughter Bessie, former residents of this place.

Mr. and Mrs. Earl Rogers, and Mr. and Mrs. Ingram, of Cleveland and Mr. and Mrs. V. Harding, of Olmsted Falls were callers at the home of Mr. and Mrs. John Bainbridge, Sunday.

Mesdames Hulse, Robinson, Buck and Bainbridge attended the reception given to the inmates of the county home by the W. C. T. U., Wednesday.

The Epworth Topic for October second is, "Thy will be done with my time." Mr. George Lang will be the leader.

Mrs. Maple has been entertaining her sister, Mrs. Wilford, of Elyria, the past week.

Mrs. Ada Fields and Mr. and Mrs. Bert Lord, of Elyria, spent Thursday with Mrs. Esther Fields.

Miss Adelaide Harding expects to leave Thursday to spend the winter in Colorado.

Rally day will be observed Oct. 16th in the Methodist Sunday school. A fine program is being prepared. Every one is cordially invited to be present on that day.

The Misses Helen Kimble and Thelma Harding, of Elyria, were callers in town, Sunday.

Frank Pitts removed his family to their new home on the Root Road, Saturday.

A few from this place are invited to the reception in the Old Ladies Home at Elyria, by the local W. C. T. U.

Several in this place have been suffering from the summer grip.

Rev. Wise and family returned to their home in Indiana, Wednesday.

MOTION PICTURE ATTRACTIONS

COLONIAL
LAST TIME TODAY
Buster Keaton
in
The Haunted House
Also
BRYANT WASHBURN
in
AMATEUR DEVIL
FOUR DAYS STARTING TOMORROW
MIDSUMMER MADNESS
With
LILA LEE and JACK HOLT

AMERICAN
LAST TIME TODAY
Official Pictures of the
Kilbane-Frush Championship Contest
FOUR DAYS STARTING TOMORROW
WINSTON CHURCHILL'S
Famous Story
Inside the Cup

STRAND
TODAY AND ALL WEEK
DECEPTION

DREAMLAND
LAST TIME TODAY
Miracles of the Jungle
Also
WM. S. HART
In
THE TESTING BLOCK
TOMORROW AND THURSDAY
Eddie Polo
In
DO OR DIE NO 2
Also
CARMEL MEYERS
In
THE KISS

Safe Milk for INFANTS & INVALIDS

ASK FOR Horlick's The Original
Avoid Imitations and Substitutes.
For Infants, Invalids and Growing Children The Original Food-Drink For All Ages
Rich Milk, Malted Grain Extract in Powder—No Cooking—Nourishing—Digestible.

RIALTO THEATRE

SATURDAY MAT. & NIGHT, OCT. 1

An Ocean of Fun with a Laugh on Every Wave

15—BROADWAY SONG HITS—15
and A Score of Whirlwind Dances

Best Seats Night $1, Other seats 50c, 75c, Gal. 25c
Plus Tax Matinee Adults 50c, Children 25c
Seats on sale Friday Sept. 30

SMASH Goes the Price of FURNITURE and RUGS Again

SALE STARTS FRIDAY SEPTEMBER 30th

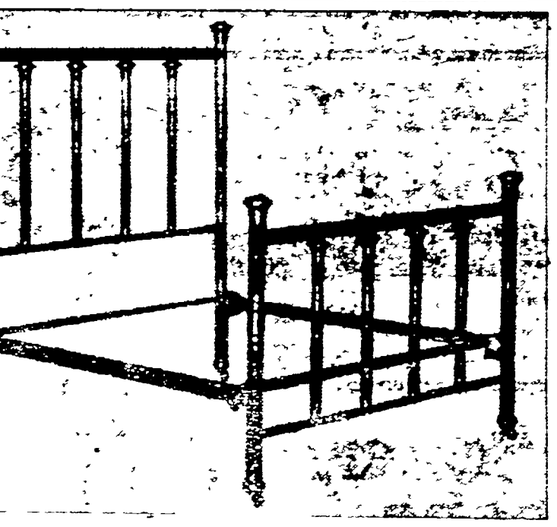

Dining Room Suite

William and Mary Period Walnut Dining Room Suite, consisting of 54 inch Table, Buffet, Five Straight and One Arm Chair. Smash Price $150.00
Fumed Oak Dining Room Suite consisting of 54 inch Table, China Closet, Buffet and Six Chairs. Smash Price $150.00
8 Piece Golden Oak Dining Room Suite, consisting of Table, Buffet and Six Chairs. Smash Price $98.00
8 Piece Queen Ann Period Walnut Dining Room Suite, consisting of 54 inch Table, Buffet, Five Straight and One Arm Chair. Smash Price $150.00

Living Room Suite

Tapestry Overstuffed, 3-piece Living Room Suite. Smash Price $149.98
Tapestry Davenport Overstuffed Living Room Suite. Smash Price $200.00
Tapestry Davenport Overstuffed Living Room Suite, Pillow Arms on Davenport. Smash Price $250.00
Tapestry Overstuffed Living Room Suite, loose Spring Cushions, Spring Edge and Arms. Smash Price $300.00
Blue Velour Mahogany Cane Living Room Suite, 3 pieces, Davenport, Chair and Rocker. Smash Price $125.00
Genuine Brown Leather, 3-piece Mahogany Cane Living Room Suite. Smash Prices $149.98
3-piece Imitation Leather Bed, Davenport, Living Room Suite. Smash Price $75.00
3-piece Imitation Leather, Golden Oak Bed Davenport Living Room Suite. Smash Price $99.98
3-piece Mahogany Imitation Leather, Bed Davenport Living Room Suite. Smash Price $150.00
3-piece Tapestry Mahogany Bed Davenport Living Room Suite. Smash Price $175.00
Golden Oak Brown Imitation Bed Davenport. Smash Price $39.98
Overstuffed Tapestry Spring Edge and Back Davenport. Smash Price $100.00

Smash Goes the Prices on Rugs

50c 18x27 Congoleum Rugs	10c
75c 18x36 Fringed Rag Rugs	48c
$1.75 27x54 Fringed Rag Rugs	98c
$3.00 27x54 Extra Quality Rag Rugs	$1.48
$1.75 27x54 Printed Tapestry Rugs	98c
$2.50 27x54 Felt Velvet Rugs	98c
$4.00 27x54 Wool Brussels Rugs	$2.48
$6.50 27x54 Wool Axminster Rugs	$3.98
$7.50 27x54 Wilton Velvet Rugs	$4.48
75c 18x36 Grass Rugs	39c
$1.50 27x54 Grass Rugs	98c
$2.50 36x72 Grass Rugs	$1.48
$5.00 4.6x7.6 ft. Grass Rugs	$1.98
$7.50 6x9 ft. Grass Rugs	$3.98
$10.00 8x10 ft. Grass Rugs	$6.98
$12.00 9x12 ft. Grass Rugs	$7.98
$8.50 9x12 ft. Matting Rugs	$5.98
$20.00 9x12 Printed Tapestry Rugs	$12.98
$30.00 9x12 Wool Tapestry Rugs	$19.98
$35.00 9x12 Wool Tapestry Rugs	$24.98
$50.00 9x12 Axminster Rugs	$34.98
$60.00 9x12 Axminster Rugs	$39.98
$75.00 9x12 Axminster Rugs	$54.98
$65.00 9x12 Wilton Velvet Rugs	$39.98
$75.00 9x12 Fringed Wilton Velvet Rugs	$49.98
$125.00 9x12 Fringed Wilton Rugs	$74.75
$175.00 9x12 Fringed Wilton Rugs	$98.98

All Curtains and Curtain Material at Smash Prices. Buy your Fall Wants Now.

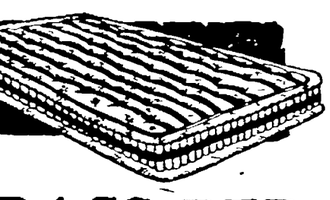

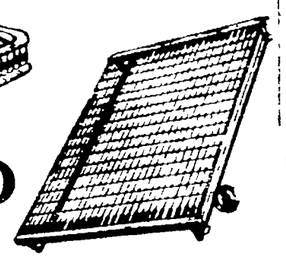

BRASS BED OUTFIT

...ch Post Satin Stripe Bed, similar to cut with ...steel fabric spring and mattress complete $29.98

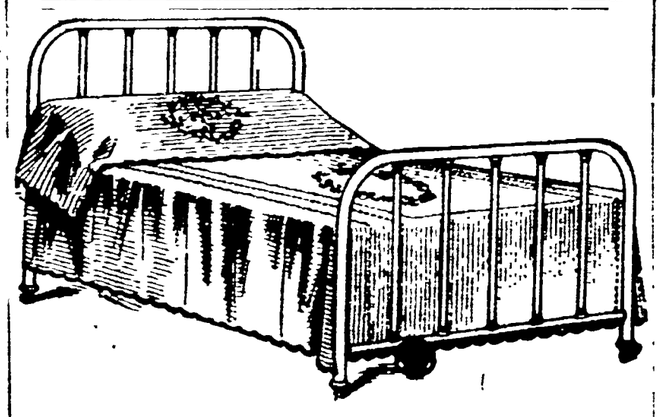

METAL BED OUTFIT

1 1-2 inch continuous post, all steel white enamel bed with 5 7-8" fillers complete with steel fabric springs and all felt mattress outfit complete $27.98

Mattresses

45 lb. Felt Mattress ..... $ 6.75
50 lb. Felt Mattress ..... $ 9.98
35 lb. Kapok Silk Floss Mattress $16.75

Brass Beds

2 inch Post, All Brass Bed Smash Price $14.98

Bed Room Suite

...hogany Bed Room Suite, consisting of ...and Chiffonier. Smash Price $99.98
...Bed Room Suite, consisting of Bed, ...Chiffonier. Smash Price $99.98

Liberty Bonds Taken in Trade at Full Face Value

THE HARRY H. SMITH CO.

HOMEFURNISHERS ELYRIA, O.

Visit Our Basement for Toys, Dolls, Kitchen Utensils and Dinnerware.

NEWSPAPERARCHIVE®

American Theatre

:H RESPECTABLES CALLED THEM
LY DREGS-THIS GIRL AND BOY WHOM
POCRITES PRIDE HAD RUINED. BUT
ERE CAME A REAL MAN TO THE CITY'S
ST FASHIONABLE CHURCH.

EN HE GOT THROUGH WITH THE
MS IN THE TOWN'S ELITE-? ! !

OMANCE THAT GRIPS THE WHOLE
E AND TURNS IT INSIDE OUT.
'H AN ALL STAR CAST.

"Your Cursed Pride Did That!"

And the boy, sent-adrift at the wreck of his love, slung out of his father's home and sunk to the depths.
But this smug "law-abiding citizen"—what of him? What of the girl who gave up when she wasn't fit for his past? What of his church that was ruled by hypocrites? What of the thousands of honest workers whose lives these hypocrites darkened?
Was there any way up to the light?
—Only one!
A story that turns the dregs of life to the sparkling wine of happiness.

4 DAYS STARTING TOMORROW

WINSTON CHURCHILL'S POWERFUL ROMANCE OF PLAIN WORTH AND GILDED HYPOCRISY. A STORY OF LOVE THAT STARTLED THE CHURCHES AND TOPPLED OVER THE GODS OF HIGH SOCIETY. YOU CANNOT AFFORD TO MISS THIS STUPENDOUS PRODUCTION.

STRAND

Today and All Week

ECEPTION

MA THAT ROLLS
E CURTAIN OF
AND THERE—
AS LONG AS
'S SHALL BEAT--
HE LOVES, THE
, THE POMP AND
OWER OF THE
IOST ROMANTIC
ES EVER BORN.

FEATURING
EUROPE'S
GREATEST
EMOTIONAL
ACTRESS,
HENNY PORTEN
With
7,000 PEOPLE

T ENSEMBLES, GLITTERING PAGEANTS, CHARGING MOBS
BATTLING SOLDIERY.

TEN YEARS YOU'VE WATCHED THE GROWTH OF THE
TOPLAY. SEE NOW ITS SUPREME CULMINATION, "DE-
TION." THE LOVE PICTURE UNFORGETTABLE.

COLONIAL—4 Days Commencing Tomorrow

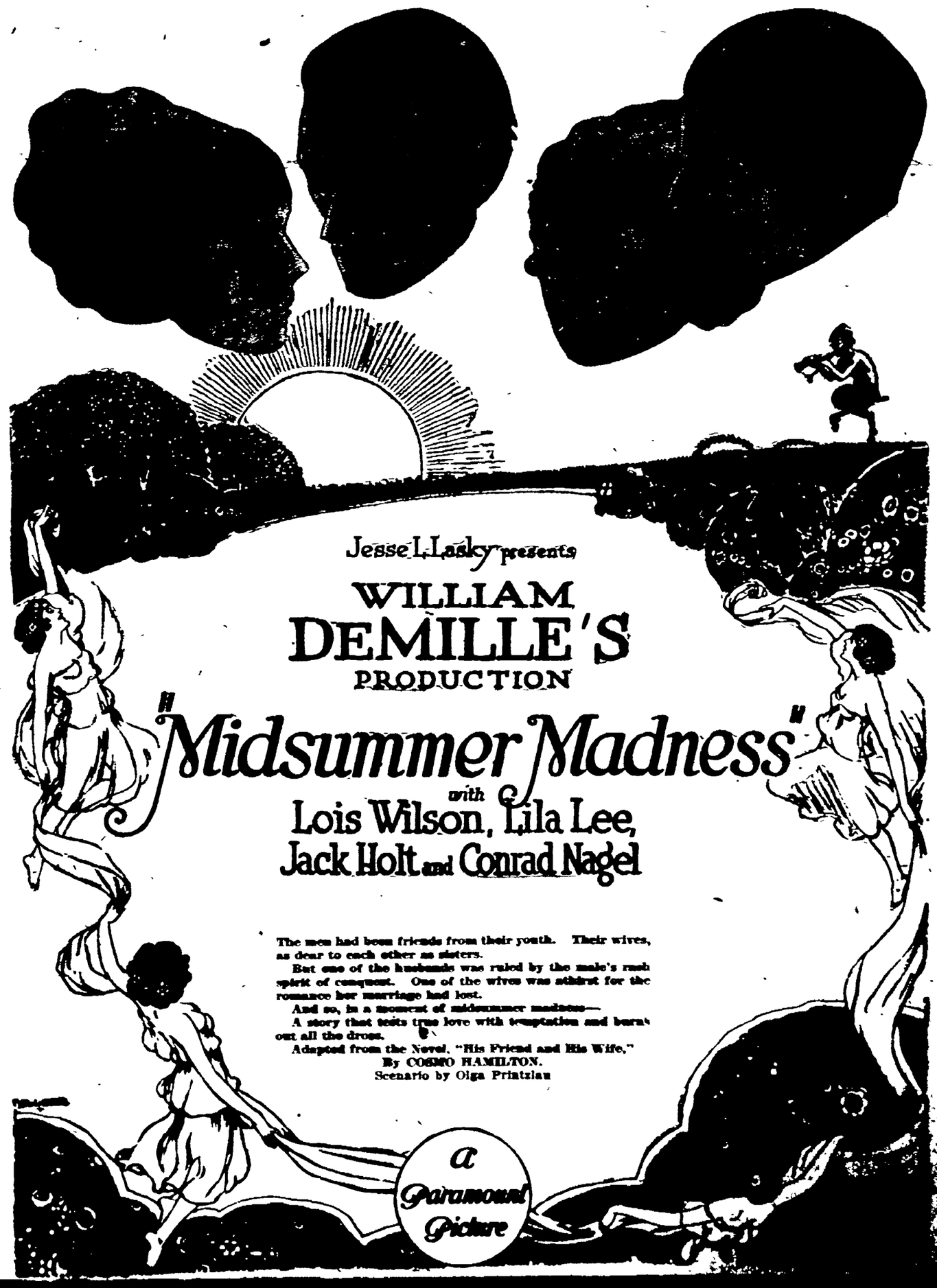

NewspaperARCHIVE®
NewspaperARCHIVE®

CIETY EVENTS

ester A. Suppes and Miss Mary Sholes Are Married at Geneva, N. Y.

he marriage of Chester Alexr Suppes, son of the late Mr. Mrs. Max Suppes of Elyria, to Mary Gertrude Sholes, daughof Mr. and Mrs. Frederick s of Toledo, took place at summer home of the bride's nts at Geneva, N. Y., Saturday 1:30 o'clock The bride is a duate of Laurel school in Cleve-. Chester Suppes, a member me of Elyria's prominent famt, attended the Taft school at ertown, Conn., and graduated Yale in 1920, having delayed college course to serve in the during the war.

ev. John Brewster Hubbs, plain of Hobart college, perned the ceremony before more two hundred guests.

he bride, who was given in riage by her father, wore a n of white satin and point lace e en train. A diamond bow t, the gift of the groom, was only ornament. Attending the e were her two sisters. Mrs. ster Hawley as matron of or and Miss Helen Renney es. The four bridesmaids were Miss Anna Chase, Miss Frances Hoskins of Geneva, Miss Mary Lincoln of Cleveland, and Mrs. Edwin Barbour Henry of Detroit. Each member of the bridal party carried a bouquet of larkspur, sweetheart roses and pansies. Alan Wayne Hawley of Geneva acted as best man. The ushers included Earl Brown, Scott Gilmore and Max Suppes of Elyria. A reception followed the wedding ceremony, at which the bride's table was unique with an electric fountain as a centerpiece flanked by candles.

Mr. and Mrs. Suppes will make their wedding tour a trip through the Adirondack Mountains via New York They will be at home in Elyria after November 15, at 435 Eighth street.

Mr and Mrs. Max Suppes, Mrs. Henry Wick and Earl Brown, who attended the wedding, returned to Elyria by motor last night. Mr and Mrs Scott Gilmore stayed over in Buffalo to visit friends, having motored there from Geneva with Mr and Mrs. Edwin Henry of Detroit, who were also guests at the wedding.

M. C. A. Starts Classes Oct. 3rd

or the past week or so the gymum of the local Y. M. C. A. has closed while Physical Director Clellan and his assistants have getting it in shape for the er's work. New lines for volball, basket ball, indoor base and other games have been ted on the floor, while all the ratus has been repaired and ted.

egular gym classes will start day, Oct. 3, and from all indions this should be a banner in the physical work of the ciation. Several new classes boys have been added to this 's schedule and the Business s class has also been changed hat everyone could be taken of and not be crowded.

ans are now being laid to orte several indoor baseball ues to start the season and alveral other activities to work ith the physical department ram.

AIN COUNTY BEE KEEPERS CT OFFICERS

e meeting in the social room of ity hall of the Lorain County Keepers was attended by twenp members last night. At the on of officers which took place Hulbert was again elected dent, Dick Johnson, vice-presi- and Mr. Vincent of Wellingsecretary and treasurer.

e topics discussed were, "Inn, Foul Brood, Sale of Honey, Affiliation with the State Assoon."

KOAL ART SOCIETY T MEETING SATURDAY

e first meeting of the Musical society will be in the form of ception on Saturday, October 3 p m., at the home of Mrs. ge Stevens, 218 East avenue. members are cordially invited. Carolyn Harter Williams, vio-, and Mrs. Clara Wheeler h, soprano, of Cleveland, will he soloists of the afternoon.

rystal Restaurant

THE PLACE TO EAT

For Ladies and Gentlemen

Meals, Lunches and Short Orders

Try Our Noon Time Light Lunch and Special Dinner

Court St., Phone 2887

N BED EIGHT MONTHS

me—Change of Life. How ydia E. Pinkham's Vegetable Compound Got Me Up

Afton, Tenn.—"I want other suffing women to know what Lydia E. Pinkham's Vegetable Compound has done for me. During the Change of Life I was in bed for eight months and had two good doctors treating me but they did me no good. A friend advised me to take Lydia E. Pinkham's Vegetable mpound, which I did and in a short me felt better. I had all kinds of d spells, but they all left me. Now m I feel weak and nervous I take Vegetable Compound and it alys does me good. I wish all women uld try it during the Change of for I know it will do them good." A. KELLER, Afton, Tennessee.

men from forty-five to fifty of age should take warning ch symptoms as heat flashes, of the heart, smothering g spells, or spots before the prepare their system for natural change by takham's Vegetable behind army, this trying

'Citizenship' Lecture at Y. W.

Tonight at the Y. W. C. A. will be the opening lecture or lesson upon the general topic of "Citizenship" to be conducted by J F Burke. The meeting will be held in the gymnasium at 7 o'clock and will adjourn promptly not later than 8

At the opening meeting the explanation of what the course will consist will be made It is proposed that in the meetings which will be held each Tuesday evening for the next several weeks, such a course will be conducted as to give those attending upon it a knowledge of the organization of our government, its constitution and its laws, its methods and its political system and how it works and the relation of the individual citizen to it so that they will be able to enter upon their political duties with a high degree of interest and with greater information.

Those attending may bring questions which they may desire to have answered pertaining to the constitution or the laws which relate to citizenship. These questions will be answered. In the discourse tonight there will be an attempt to cover the preliminary work up to the convention which adopted the United States constitution. The following questions will be answered in the course of the talk.

What class of people inhabited the thirteen original colonies? How many were there at the opening of the Revolution? What were their customs? How did they dress What were their interests? What were their institutions? What was the character of their schools? What were the standards of the professions? What was the character of the country? What was the means of communication? What was the character of the roads? What was the nature of the postal system? How were they governed? What was their grievance against England? What were the obligations of England? What privilege did they demand? In what way were the people of the colonies one in spirit and what was the nature of the government of the colonies? How were the people divided at the opening of the Revolution? Who were the Tories? Who were the patriots? What does it mean to be patriotic and loyal? Where did Great Britain get her right to all of the colonies? How much did the colonial troops or the provincials furnish to Great Britain's success? What was the cause and sequence of the revolution? How were the colonies governed during this period? What was the League of Friendship? Why was the tendency toward anarchy? What was the purpose of the constitutional convention?

There is a charge of $1.00 for the whole course for members of the Y W C. A, $1 25 for nonmembers, 25 cents for a single admission, and all are welcome.

KNIGHTS OF COLUMBUS ELECT OFFICERS FOR YEAR

At the regular meeting of the Knights of Columbus held last night officers for the year beginning October 1, 1921 were elected as follows.

Grand Knight—C. W. Colgan, Jr.

Deputy Grand Knight—C. J. Helfrick.

Chancellor—John McHale.

Warden—V. C. Gray

Recording Sec't.—A. H Dengate

Fin Sec't.—J. F. Emerick.

Treasurer—J. B. Seward.

Advocate—T. A. Conaway.

Inside Guard—E Valerius.

Outside Guard—E. Martin.

Trustees—A Minnick, F. Boree, B. M. O'Donnell.

Lecturer—H. Kaiser.

Chaplin—Rev. E. A. Reilley.

The newly elected officers are looking forward to a very successful year in reference to club work The regular meeting night is held the second and fourth Monday of each month.

The House Committee for the coming year will be under the direction of C. J. Helfrick.

At the next meeting of the Brotherhood of American Yeomen to be held in two weeks there will

ENTERTAINED SOLDIERS IN WAR ZONE, SECRETLY MARRIED

Mrs Sherman Culver Amsden

Many of the overseas veterans of the American Army will be surprised to learn of the marriage of Miss Nellie Kouns to Sherman Culver Amsden, of Chicago, on September 10 the couple went to Buffalo, N Y, and were secretly married. During the war the bride and her sister entertained the American lads with their singing at concerts in the war zone.

GARFORD SCHOOL HAS SUCCESSFUL HARVEST FESTIVAL

The Harvest Festival held last evening in the Garford School Building, by the East Side Sunday School, proved a great success. The auditorium was trimmed in autumn festive style with corn stalks, pumpkins, and many fall flowers. A large and appreciative audience enjoyed the excellent program given by the east side people. Music for the occasion was furnished by Mrs. J. C. Mertle and her orchestra under the leadership of Harold Doncaster, and the excelent rendering of numerous selections was greatly appreciatted by all present. The program of the evening opened by the singing of the Harvest Hymn by the Sunday School children, after which the following program was given:

Selections by the orchestra.

The four seasons represented by the Misses Marshall, Krank, Ketchum and Lender

Selections by orchestra.

Duet "Whispering Hope," by Marian and June Heal.

Selection by orchestra.

One act play, "The Harvest Festival," by the East Side Sunday School.

Selection by orchestra.

At the conclusion of the program a large amount of home baked goods, canned fruit, and garden vegetables were sold, the proceeds going to the East Side Sunday school.

The success of the entire affair was due largely to the untiring efforts to Mrs Samuel Avery and her committee.

Mrs. J. T. Brooks is spending a few days with Mrs Leonard at the lake.

LORAIN BOYS AND GIRLS HIKE TO CASCADE PARQ

Over sixty boys and girls, members of the seventh and eighth grades at Oakwood park grammar school in Lorain hiked from the schol building to Cascade park, Elyria, Saturday The hiking party followed the Lorain Street railway tracks to Stop 2 and took Black River road the remainder of the distance

Volley ball games and other games were played by the hikers, after they reached the park.

COLONIAL CLUB MEETS WITH MRS. SCHULTZ

Twenty ladies attended the meeting of the Colonial Five Hundred club yesterday afternoon at the home of Mrs. E. F. Schultz, of Columbus street. Mrs. Schultz' daughter, Mrs. Stanley Schultz of Cleveland was the only out of town guest

The next meeting will be entertained at the home of Mrs Davis Faxon of East Broad street, October 10th.

PASTOR LEVY GIVES INTERESTING TALK AT Y. M.

Pastor Mark Levy will speak tonight at the Y. M. C. A. on "Christion Ministers in the Cherubim."

Pastor Levy said last night that the doctrine of the trinity of the Godhead, as taught by the Christian church is identical with the faith of the ancient Israel, and this truth is confirmed unconsciously by Orthodox Jews today.

The Ladies' Aid society of La-Forte will meet at the church ·du Thursday afternoon. All members are urged to be present as the announced election of officers will take place. Light refreshments will be served.

How Yeast Vitamon Tablets Put On Firm Flesh

Increase Your Energy and Beautify the Complexion—Easy and Economical to Take—Results Quick

Thin or run-down folks will find this simple test well worth trying: First weigh yourself and measure yourself. Next take Mastin's VITAMON—two tablets with every meal. Then weigh and measure yourself again each week and continue taking Mastin's VITAMON regularly until you are satisfied with your gain in weight and energy. Mastin's VITAMON contains highly concentrated yeast-vitamines as well as the two other still more important vitamines (Fat Soluble A and Water Soluble C) all of which Science says you must have to be strong, well and fully developed. It is now being used by thousands who appreciate its convenience, economy and quick results. By increasing the nourishing power of what you eat, Mastin's VITAMON supplies just what your body needs to feed the shrunken tissues, strengthen internal organs, clear the skin and renew shattered nerve force without upsetting the stomach or causing gas. Pimples, boils and skin eruptions seem to vanish as if by magic and the complexion becomes radiantly clear and beautiful. But it is not only a question of how much better you look and feel, or what your friends say and think—the scales and tape measure will tell their own story A two weeks' test will surprise you

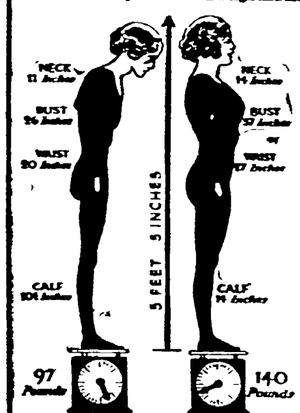

IMPORTANT! While the amazing health-building value of Mastin's VITAMON has been clearly and positively demonstrated in cases of lack of energy, nervous troubles, anemia, indigestion, constipation, skin eruptions, poor complexion and a generally weakened physical and mental condition, it should not be used by anyone who OBJECTS to having their weight increased to normal. Be sure to remember the name Mastin's VI-TA-MON—the original and genuine yeast-vitamine tablet—there is nothing else like it, so do not accept imitations or substitutes. You can get Mastin's VITAMON tablets at all good druggists.

MASTIN'S VITAMON TABLETS THE ORIGINAL AND ONLY GENUINE YEAST VITAMINE TABLET

ARE POSITIVELY GUARANTEED to Put On Firm Flesh, Clear the Skin and Increase Energy when taken with Every Meal, or Money Back.

Events Tonight And Tomorrow

Tonight

Federation Girls of Y. W. C. A., supper in "gym."

Blue Moon club.

Odd Fellows' Lodge Elyria 103.

Knights of Pythias.

Elks' lodge.

Ladies' Auxiliary Knights of St. John

Tomorrow

Modern Woodmen of America.

Welsh Ladies' society

Pythian Sisters.

Ladies' Auxiliary of Grand Eagles.

Moose lodge.

General Ladies' Aid society of M E. church at 2.30.

Circle 8 of Ladies' Aid society of M E. church.

ST ANDREW'S NOTES

On Thursday morning at ten o'clock there will be a service of holy communion at St. Andrew's church. This is the festival of St Michael and All Angels and is the day when all members of the Women's Auxiliary make their corporate communion. It is hoped every member will be present.

On Thursday night the vestry of St Andrew's church will meet in the guild room at 7:30 o'clock.

Personals

Mrs. Nellis is entertaining her two sisters from Oil City, Pa.

The Women's Benefit society will meet tonight at 7:15 instead of 7:30

Mr. and Mrs. Morris Boylan and baby of Sandusky were the guests on Sunday of Mr. and Mrs. Frank Boylan.

F. R. Johnson, of East avenue, is spending the day in Wakeman.

Mrs. Clayton Rhodes and baby of Lake avenue were the guests last week of Mrs. Rhodes' mother in Oberlin.

Mr. and Mrs. W. B. Young and son Billy have returned to this city after spending the summer at Linwood park.

Mrs. Perry Whitney of Oberlin will be the guest the rest of this week of Mrs. A. C. Corfman of Park avenue.

Joseph C. Conrad of Elyria High school class of 1921 has entered Western Reserve. He is taking a pre-medic course.

Mrs. Milbert, who has been the guest of Mrs. E. N. Boor for the past week, returned home yesterday. She was accompanied by Miss Mildred Krause.

Mr D. D Granger of Mishawaka, Indiana, is spending a few days at the home of his parents, Mr. and Mrs. Wilford Granger, of West avenue

The General Ladies' Aid society of the Methodist church will meet in the parlors of the church at 2:30 Wednesday afternoon for election of officers for the year.

Mr and Mrs. August Schoff, Mrs. Ed. Dettman and Miss Maud Dibble were guests in Cleveland, Sunday, at the home of Mr. and Mrs. Thomas Summershield.

Miss Oma Pickworth is not recovering as rapidly as it was hoped she would from a minor throat operation and is taking an enforced vacation from her duties with the Farm Implement Co.

Mrs. A. R. Webber, Miss Margaret Edwards and Mrs. J. F Burke motored to Cleveland last night to attend the performance of "Richilieu" at the Ohio.

Mrs. Anna Cather and sister, Miss Bess Caly of Lincoln, Neb., are the guests of Mr. and Mrs. Ernest Birch. Mrs. Cather and Miss Caly have been in California and stopped in Elyria on their way to Pittsburgh and Rochester, where they will visit friends and relatives

Mr. and Mrs. E. J. Keefe and little daughter Margaret and Mrs. Anne Mellin of Oberlin Road are leaving tomorrow for an auto trip to Miami, Fla. They will stop at all interesting points enroute and will remain in Miami until spring.

"Crispy an' crunchy an' all-the-time-crackly! Gee, what would happen if Kellogg's got all eated up before tomorrow?"

You certainly realize the difference in Corn Flakes when you eat Kellogg's

From the instant you open the generous sized package till they're tucked away in great and tiny "bread-baskets," Kellogg's Corn Flakes are a never-ending delight! You can't even look at these big sunny-brown flakes, all joyously flavored, crisp and crunchy, without getting mighty hungry!

Such a spread for big and little boys and girls—the sweetheart of fine white corn kernels wondrously flavored and deliciously toasted in Kellogg's own way! You can't imagine anything more joyous to eat, or more ideal for fussy appetites!

Kellogg's Corn Flakes are childhood's ideal food! Kiddies can eat as much as they can carry! Every mouthful makes for health, for sleepy-time-stomachs!

Don't just ask for "corn flakes"! You say KELLOGG'S and you'll get KELLOGG'S!

Kellogg's CORN FLAKES

Also makers of KELLOGG'S KRUMBLES and KELLOGG'S BRAN, cooked and krumbled

Opportune Specials in Fall Suits

You will like these suits not only for their special pricing but more still for their exclusive styling as they are the latest arrivals of our most exceptional selections. Very special values at

$25 $39.50 $49.50 & $69.50

The Dress You See on The Avenue

Here is a dress that in its sheer simplicity of striking loveliness out-fashions anything worn on Fifth Avenue, New York to the Avenue de l'Opera in Paris. Its design, its material, its making,—all combine to make it the striking dress of the season, priced at

$39.50

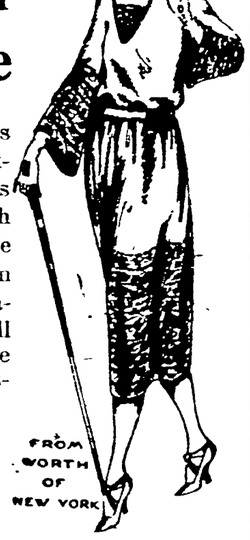

Here is Autumn Lingerie of Exceptional Loveliness

You will want to choose a whole outfit for your fall attire from these beautiful garments, well made, excellently materialed and richly designed. A wonderful collection of camisoles and chemise in white and flesh. Lovely camisoles at

$1.95, $2.95, $3.95

Envelope chemise in treauseau crepe and satin, very special values at

$3.95 & $5

In Our Hosiery Department

The most complete silk and wool Hosiery department in the city--every pair kept in fine dust-proof cabinets, featuring Onyx, Pointex Heel at $2, $2.75 and $3.50 pr Gold Stripe Hosiery, the best for wear at $2, $2.75 and $3.50 pr. Other makes of Silk Hose at $1, $1.50 and $1.75

The Style Center

APPAREL FOR FASHION NATING WOMAN & MEN

NewspaperARCHIVE®

ILY MAGAZINE PAGE FOR EVERYBO

l Night Stories

Nova Harrison

INTO THE ISLAND YEZO.

is study book with a so hard to get back after so long a va- t put his mind on his

re'll do!" laughed a before Hobby could was sailing through little travel elfin.

seeing things as and Gocomeback. visit to the island be able to remember things about it."

guess it was Yeso eyes sparkling with y soared above the

as large as Ireland, pulated, and the in- with great forests. some folks call this beria," said the ex- xile land for Japan- as Siberia used to be cts. Its climate is an any other island pire."

ted out one of the nated at the foot of

e. It boasts a splen- nels sail between this a. Great quantities d and smoked, and China and southern

Dakodata."

al of Yezo?" asked ite anxious to learn

ughed Gocomeback, ll straggling little f white pine houses.

y of astonishment heart house. It was of the Capitol at

pital mineral found d the elfin. "The the richest ever

Bobby out among where a queer peo- e Ainos. They re- s Bobby had read ooks of travel Go- their life is a great ican Indians. The hile the women folks

the cloth for all he fibres of the bark said Gocomeback men and women Of course, they use t deal, too."

dit on posts driven benches which were ds, Gocomeback told nly sleeping places. tall poles were lls of bears. ly religion of the a strange sort of bear," said Gocome-

bear on a pole than round my doorstep." re he could ask any found himself once he maple tree in his

aper Feature Service, Inc.

WISE MEN

s always rewarded. r lost.

•

g, you know what

•

but that he has a

•

alance in which to

•

press a moment's a day of sorrow.

•

think that danger without danger.

•

t as much for your resultant wisdom is

•

ur situation in life. must act, suffer and

•

arl of great price nes be bought for

•

n many a littleness ry by looking away

•

e centre of the most dalls the edge of

•

nce makes the man- whole lot of love home.

•

their affections at musement, will find at last their most

•

omestown and all- s the present, by shaped and colored.

HOME-MAKING HELPS

What Genius Offers to Simplify Work in Your Kitchen

By WANDA BARTON

THE ultra modern kitchen is once more a possibility. For the past few years many kitchen utensils have been unobtainable, and it has been more or less of a problem to fit up a kitchen in a complete way.

It may surprise some housewives to know that the white kitchen is not only a joy to all beholders, but it is one which is highly recommended by a foremost expert in household buying. The white enamelled ware with blue rims, in cooking pans, kettles and pots, refrigerator dishes, dishpans, strainers and cooking spoons, is especially favored for women who do their own work, with or without occasional help

The ware is light and pleasant to handle, is easily washed and kept clean, and it does not burn so readily as aluminum ware. Anything may be cooked in it, whereas acids should not be cooked in aluminum ware, nor should potatoes, unless cooked in their jackets

The outlay at first is a little more than for the graniteware, or tinware, but it pays in the end. Used with care the asbestos pads should always be used in connection with slow and long-time cooking.

Some Novelties.

There is a tendency among modern house furnishers to group utensils in cabinet form for Mrs. Newlywed. There is a set of forty-seven wire pieces, which includes frying baskets, strainers, gridirons and criss-cross wire pie plates, which seem to be growing in favor

Then there is a woodenware collection that is well worth having, for the outfit comes less than buying the things separately. The sugar, flour and meal buckets, and the brass-bound water pail are included in the collection

Copper utensils are coming in from abroad again, but the price is rather a prohibitive one. The ware is, of course, the most perfect for cooking use, as will be realized by a peep into hotel and restaurant kitchens where chefs hold sway. But the ware is heavy, and requires constant cleaning, and would be a burden in the small home kitchen

A kitchen painted white with tinted blue walls with white wainscoting, white enamelled tubs and sink, the floor covered with blue and white linoleum, white furniture, and the white blue-bordered utensils are all in keeping There is a white enamelled metal sink unit, so-called, that is really a closet with double doors It has small shelves, and a place for packages at the right side, which hangs over the sink, holding all the needed cleaning soaps, brushes and powders The unit is convenient, sanitary and handy.

Other Fine Aids.

A new dish drainer is made like a box with one end open, with the bottom curved so it will drain into the sink, and then there is a rack with upright wire circles to hold the draining dishes safely. The drainer may be of aluminum ware, but in a white kitchen the white ones are more harmonious

There was a warm welcome waiting for the return of the paper-mache pails and dish tubs of various shapes and sizes which have been out of our markets for the past three or four years. The brown, pink and blue ones, with a few in yellow, are now available The prices are but slightly advanced over pre-war prices

Painted oil-cloth shades are being used in the ultra modern kitchens. They may be washed easily, and are quite practical. They are very simple to make at home, and may be decorated to suit

For one kitchen the wooden painted shade pulls were made to resemble different vegetables, in another tiny figures of chef, butcher, baker and so on

In families where much pastry is made the marble-top tables are very handy, and they save work.

FEMINISMS

By Annette Bradshaw

THAT PERPLEXING QUESTION EVERY WOMAN WANTS ANSWERED

MISS PUZZLED (to Mme. Assured)—Yes, I heard you say that each of those three dresses is good style for Fall. But, see, they're all different. What is *the* fashion—Oh! what's style, anyway?

HOLDING A HUSBAND

Adele Garrison's New Phase of **Revelations of a Wife**

Copyright, 1921, by Newspaper Feature Service, Inc.

How Hugh Grantland Met Madge and Why He Swiftly Led Her to Meet Betty Kane.

HE may have news by the time I reach there," I mechanically repeated, as my father finished reading the code message from Hugh Grantland, which demanded that I take the first train for Cedar Crest, while pretending—in order to deceive Grace Draper—that I was being taken to the hospital.

"May have news'" As the significance of the words rushed over me I sprang to my feet as if galvanized With the prospect of something for me to do to aid in my child's recovery, I felt strong and courageous It was the deadly inaction that had made an automaton of me.

"The hospital! How is it to be managed? I'm afraid the authorities will balk at the scheme If only Dr. Pettit were back. He could arrange it," I said, and Robert Savarin interposed quietly.

"Dr Pettit returned this morning."

"Then, Robert," I made a rapid calculation, "will you find Dr. Pettit at once, explain the scheme to him, and ask him to engineer it? I will be ready to go in the ambulance long before it can get here And I must pretend to be sick here, so that Katie and Jim will not suspect where I have gone Jim could keep a straight face under Grace Draper's questioning if she should grill him, but Katie would be wax in her hands Dicky, if you'll see that the coast is clear I'll get to my room, and then you can sound the alarm that I've collapsed. Then send Leila in to me She can help me arrange things."

"Of course, I'm going South with you," Dicky said aggressively.

"I don't think you should, Richard," my father said gravely. "The one essential thing is that Grace Draper should not suspect anything Madge's absence can be explained under the cover of illness, but both of you suddenly leaving could only be explained in one way—news of the child. No, she must go alone, and the rest of us must play the game here. Richard, I wish you to be especially attentive to Miss Draper, and make her certain that you have no suspicion of her."

"I'll be—" Dicky began, but under my father's steady gaze his protest died Not in years had I seen my father breathing such an atmosphere of authority Dicky yielded to it instantly.

"Very well, sir," he said quietly, and went out into the hall, returning in a moment to announce to me that I could have unobserved passage to my room. Even before he came back, Robert Savarin had gone with the assurance to me that he would make arrangements with Dr. Pettit as soon as it was humanly possible to do so.

"What News?"

From this moment it seemed to me that I was the centre of a maelstrom, so quickly did things move. Safe in my room, with the help of Leila—wide-eyed with excitement at the plan and her share in it, yet wonderfully quick and efficient—I packed for my journey, taking only the most necessary changes for myself, but filling my suit-case and bag with all sorts of clothing and toys for my baby boy, should this journey mean his restoration to me.

I did not dare permit myself to hope, yet the dim possibility of his recovery gave me unlimited strength. I could have gone to Africa instead of North Carolina if it had been necessary.

Then I dressed, and, putting on a kimono over my clothing, lay down on the bed, ready for the farce of being carried to the ambulance

In the interval of waiting my father brought to me a message from Tom Chester that he had established an effective espionage upon the man across the road. This would be kept up every minute of the twenty-four hours until Hugh Grantland should return, but that they would not arrest him for fear Grace Draper would suspect something. I wondered what Tom Chester had discovered when he followed the wife of the man across the road down that lonely forest drive.

And then Dr. Pettit, stiff, forbidding, yet showing his real sympathy and desire to serve us in our awful emergency, arrived. Assuring me that no camouflaging detail had been omitted, he brought in the stretcher-bearers from the hospital, and, swathing me in a blanket, directed my transfer to an ambulance as realistically as if I were indeed the victim of a dangerous nervous collapse The last sound in my ears was Katie's heartfelt wail, and only the thought of my baby's danger kept me from rushing back to reassure her

My father and Dicky accompanied me to the hospital, remained there, correctly anxious, in the waiting room, until word was brought them by an unsuspecting attendant that I was comfortable, and that word would be sent them daily of my condition. Then they left and drove back home.

They knew that by the clever arrangement of Dr Pettit and the hospital authorities, a vacant private room would be the home for the next few days of a delightfully idle private nurse, whose only duties would be to report my supposed condition from time to time. They knew, also, that by another door, I, in traveling costume, with Robert Savarin bearing my suitcase, had departed in a waiting taxi for the railroad station. The dreamy artist, with unsuspected energy and efficiency, had timed my departure from the hospital so that I was not in evidence upon the railroad platform at all stepping directly across it from the taxi to the train. And his thoughtful parting word was that from Lillian—still woefully sick in the hospital—all news of our trouble had been kept.

My trip South was like a nightmare. I could not sleep or eat, but counted the clicks of the wheels, measuring the miles as Dicky once had taught me to do, and dug my finger-nails deep in my palms to keep from screaming at my enforced inaction and my impotence to ward off whatever terrible experience my baby boy might be going through.

Betty Kane Aids.

And then at last, at Aberdeen, reeling, white-faced and staggering with weakness, a kindly porter assisted me down the steps, and I heard a shocked exclamation, felt strong arms lift me and carry me across the platform to a big, luxurious limousine. Dimly I realized that the supporting arms were those of Hugh Grantland and I recognized also the kindly voice of Mrs. Lukens in the car as she put an arm around me and drew my head to her shoulder.

"Just rest, my dear," she said, "until the major comes."

Hugh Grantland appeared a few seconds later, swung my bags to the front, gave a hurried direction to his driver, entered the car and closed the door

"What news?" My stiffened lips could hardly frame the words.

Hugh Grantland put his hand over mine

"Will you be patient just a little longer?" he asked "I have nothing certain up to this minute, yet I hope soon to have news that the child is safe. But you must be strong, to help your baby if he's found, to continue the search for him if he is not. Drink this now."

He had taken from a pocket of the car a patent bottle, which, when uncorked, gave forth the fragrance of strong, hot coffee. I forced down the draught he proffered, and felt strengthened, not so much by it as by his words. And then we were in Mrs. Lukens's well-remembered grounds, had entered her sitting room, where, ensconced in her wheel-chair by the open fire, sat the crippled figure of Betty Kane, the woman I had liked so well during my sojourn in the South.

Hugh Grantland drew up a chair for me opposite Betty's and stood, himself.

"Miss Kane does not know why I wanted her here," he said, "except that it was a matter of life and death to you. She knows, through the newspapers, of the loss of your child. Now, I have reason to suspect"—he turned to Betty Kane—"that Tim spirited the child away from its home at the instance of Grace Draper, who has some sinister hold upon him. I know that you are the only person who has any influence over Tim for good, and I believe you can tell us where he may be found"

Betty Kane's face went white, then crimson, and she stretched her hands to me with anguished sympathy.

"Oh, my dear, what you have suffered'" she said. "And, oh, poor, misguided Tim! This means his death, doesn't it?" she asked Hugh Grantland, piteously.

"Or life imprisonment," he retorted crisply. "But—"

"Oh, of course, I'll tell you anything I know!" she said quickly.

"Of one thing I am sure, though." She turned appealingly to me. "Tim would never injure the child, even though he was compelled to take him at that wicked woman's bidding But if he is anywhere in hiding here, he is at the house of an old colored woman who lives out on the North road up in the hills. Tim once befriended her signally, and she would die for him. She is credulous, also, and would believe anything he told her about a child brought there. It is entirely possible—"

Hugh Grantland interrupted her with a triumphant

"This precisely fits my information! But to make doubly sure tell me exactly how to get there," he said. "Mrs. Lukens, get Mrs. Graham another cup of coffee, and make her swallow a bit of bread or toast or something like that. She must go directly out again."

"Mama! Mama!"

It was but a short five minutes before Hugh Grantland and I, with three powerful men who had followed us to the Lukens home in another car, were dashing through the night up the road among the hills. At the foot of a particularly lonely road, Hugh Grantland halted the car As we proceeded cautiously on foot up the hill, I listening tensely to Hugh Grantland's whispered directions to me.

"Disguise your voice and ask to buy some milk for a sick child," he said

There was no need for the disguise, so husky was my voice, as I obeyed him after a quavering "Who dah?" from inside the house.

An old negress unbarred the door, and I stepped across the threshold.

"Damnation!"

The man named Tim sprang to his feet as he uttered the oath, made a dash for the window, drawing a revolver and shooting past me as he went. Even in that awful moment he did not aim at me. As through a veil I saw Hugh Grantland spring to wrest the revolver from him, saw Tim aim at the army officer, and fire, even as a fusillade of shots sounded from the doorway—then Hugh Grantland reeled, and Tim dropped to the floor.

But the fate of Tim, or even that of Maj. Grantland, grateful as I should be to him all my life, were as nothing. For from a corner couch, awakened by the noise, my baby boy raised his sleepy, tousled, little head, and called pitifully:

"Mams' Mama!"

Even as I rushed to him, he sprang into my arms with a joyous little cry.

FAMOUS "WITS" OF HISTORY

Little Stories of Men and Women Whose Sayings Are Still Remembered

By MARK STUYVESANT

The Way Bishop Whipple Helped Examine an Indian.

FOR two score years Henry Benjamin Whipple lived in one community in Minnesota, and, as a bishop of the Protestant Episcopal Church, labored among his beloved Indians. Indeed, to know him best one had to see him among the Indians who loved him and followed his leadership so gladly. An instance of Bishop Whipple's understanding way with his Indian parishioners is told by the Rev. Dr. Charles Lewis Slattery, who then was one of Bishop Whipple's aids.

The Bishop Confides.

Dr Slattery was asked to examine an Indian for deacon's orders. The bishop was a bit nervous about what the examiner might ask his beloved Indian, so he contrived to meet Dr. Slattery in the hall and to tell him that the candidate had been excused from Greek.

"And remember," added the bishop, "that he is an Indian. You must ask the questions simply"

The examiner promised he would remember, but the bishop still was nervous, and asked if he might be with him at the examination. The bishop sat close beside the examiner while he asked the Indian simple questions. But there came a look of dismay over the Indian's face. It was when he was asked

"How does the Epistle of St. James differ from the other Epistles in the New Testament?"

A long silence was ended by the bishop saying

"You don't quite know how to put questions to an Indian. Do you mind if I ask him?"

Naturally, the examiner said he would be delighted if the bishop would ask that question the way it should be put to an Indian. With a radiant smile the bishop turned to the Indian and said

"Now, John, St James doesn't tell you what you ought to think, he tells you what you ought to do. Now, doesn't he, John?"

After an instant of hesitation there came the reply with fine Indian dignity:

"Yes, sir"

"You see," the bishop's saintly face was aglow with pride in John, "he understands perfectly."

Oddly enough—or was it due to his long association with the Indians?—Bishop Whipple adored bright colors, and liked to wear them. But his wife sometimes exercised a benign censorship upon his apparel, especially on occasions when formal dress should be worn. One evening, coming downstairs for inspection before a reception, the bishop's wife looked at him with approval until her eyes lighted on his feet. Above the shining low shoes were red stockings of the most brilliant hue.

At his wife's request the bishop obediently started to go upstairs to change the red socks for black hose. But before he went he managed, with whimsical triumph, to whisper to a friend:

"I have on a pink undershirt, though!"

Advice to Girls

By ANNIE LAURIE

DEAR ANNIE LAURIE.

We are two young women, 20 years of age. We work in the same office, and we would like to have your advice on the following:

We are constantly annoyed with the undesirable attentions of salesmen and agents who come to this office on business. These men always ask to make engagements with us, and stand around the office talking and take up our time.

Now, we know this gets to our employer's attention; in fact, one tried to make an engagement through him with us. Although our employer does not pretend to think anything of it, and says nothing, at the same time we do not want him to think we are girls of this calibre. It is our business to be very polite to these men, and we do not feel it would be to our advantage to be too surly with them. What shall we do?

TWO READERS.

TWO READERS. It is not necessary to be "surly" with these men, my dears. You can conduct yourselves in a becoming and modest manner and continue to be civil and polite to them

But let them plainly see that although you are friendly, it does not mean you can waste your employer's time by permitting them to distract you from your work. They soon will understand that you are there in a business capacity, not for mere social pleasantries, and if you kindly though firmly refuse all invitations from them they will not annoy you any longer.

Tomorrow's HOROSCOPE

By Genevieve Kemble

WEDNESDAY, SEPT. 28.

According to the stellar rule this day should be notable for some substantial progress, particularly along lines long stubbornly held up by obstruction and successive disappointments. A thwarting and delaying force is brought into lively action by the aspect of Mercury both by house and mutual direction—a swift-winged planet stirring to movement with quick returns. The judgment should be found good, with profound insight keeping to dependable conclusions. All mercantile and professional pursuits should flourish, but those in the employment of others should be cautious.

Those whose birthday it is have the forecast of a year of steady progress, with the judgment equal to cope with stubborn problems. Those in the employment of others should be careful not to give offence. A child born on this day should be steady, persevering, industrious, and have sound and dependable judgment, being studious, contemplative and profound.

(Copyright, 1921, by Newspaper Feature Service, Inc.)

YOUR HEALT

Are Your Accounts Str With the Bank of Heal

By ROYAL S. COPELAND, M. D.
Commissioner of Health, New York City

DR. COPELAND

YOUR body is a bank. When you were born Mother Nature deposited to your credit enough in the way of physical resources to supply your early demands. In effect she said to you:

"You now have a bank account of physical strength and endurance which will last you till you can earn for yourself. It is your business to make deposits in this bank every day. It is unlawful to check against your account unless there are funds to cover your demands. You may spend so long as you earn."

I knew a very wicked man. He had committed all the known moral and physical crimes. He became diseased and suffered the torments of the damned. His loud-voiced wail was:

"What have I ever done to deserve such a fate!"

What had he not done to merit such suffering? He had broken every law of health. He had made tremendous overdrafts on his physical bank account. He was a physical bankrupt.

Somewhere in the Good Book it speaks about being cast into outer darkness, "where there is weeping and wailing and gnashing of teeth." When you have become physically bankrupt you are in this "outer darkness," and all the weeping and wailing you may do will avail you nothing.

Yesterday I called to see a friend of mine, a famous and clever physician. For many years he has watched over me whenever I have been sick. He is a human dynamo, a man of wonderful energy, the possessor of a great, strong, powerful body. For thirty years he has answered calls day and night. No journey was too strenuous, and no weather too inclement to stay this willing and slaving doctor. But he forgot that, like every one else, his physical bank account was limited. Not for twenty years had he been sick in bed. He defied the laws and regulations he had laid down for his patients. But the cashier discovered his overdraft and called him to account.

You may overwork and overworry. You may neglect your meals. You may lose your sleep. You may go about with wet feet. You may wear the wrong sort of clothing. In the language of the street, you may "get away" with this sort of thing for a while.

Remember, however, that every indiscretion of this sort is a check on your physical bank. It is a demand on your reserve You can repeat this performance till your account is exhausted. When these checks are added up and your funds are exhausted the bubble will burst Your physical career will fall with a crash, just as the financial undertaking of some crazy "captain of finance" blows up with a bang!

If you would prosper and live long you must keep your accounts square with the bank. Observe the rules of "give and take." Never take from your physical store unless you are adding something every day.

Exercise, fresh air, lots of sleep, regular meals, stated hours of labor, proper recreation, clean living, at least one attendance at church per week—all these are deposits in the Bank of Health. Unless you make uninterrupted additions to your account you will find yourself in the physical poorhouse.

The informed and intelligent person who lands in the hospital because of his own misdeeds and neglect is less to be pitied than the person who is buried in the Potter's Field because he is a friendless pauper.

Answers to Health Questions

J. L. Q—Kindly advise me if there is danger of hydrophobia from a horse bite.

A—I do not think you have any cause for worry. Hydrophobia from a horse bite is not a common occurrence.

• • •

F. L. M. Q—What causes the whites of the eyes to become red and inflamed? The lids and sight are in good condition.

A—Usually conditions of this sort indicate eye-strain, even though the vision seems to be all right. Consult an oculist for a thorough examination.

• • •

Dr. Copeland will answer for readers of this paper questions on medical, hygienic and sanitation subjects that are of general interest. Where the subject of a letter is such that it cannot be published in this column, Dr. Copeland will, when the question is a proper one, write you personally if a self-addressed, stamped envelope is enclosed. Address ALL INQUIRIES to Dr. R. S. Copeland, in care of this office.

Copyright, 1921, by Newspaper Feature Service, Inc.

Diary of a Fashion Model

By GRACE THORNCLIFFE

She Discusses Some Style Tendencies in a Smart Suit.

THE other morning I had occasion to walk down the avenue at an hour when many of the best-dressed women promenade the famous thoroughfare. Ruth Bayliss accompanied me, and as she is studying costume design at one of the well-known schools, she was just as interested in noting new style ideas as I was.

As we approached the entrance to one of the exclusive shops, Ruth suddenly said:

"That's the sort of suit I'd like to have if I were rich."

"Which do you mean?" I asked, for just at that moment two particularly well-dressed women were greeting each other in the doorway of this shop

"I mean the one with the dashing waistcoat," answered Ruth, as we slackened our pace so we might take in some of the fashion features of these models.

"Why, Ruth!" I replied. "You must have changed your ideas of dress, for that's quite an elaborate creation."

"Oh, no!" she replied with a provoking smile. "I said I should like it if I were rich"

"Well, what's the idea?" I questioned.

"If I were rich," said Ruth, "I should have innumerable dresses, and not have to buy the plain tailored models that last more than one season and are always in good taste."

"Ho! Ho!" I said. "Then you're finding that 'Art is long' in bringing you the fortune you desire"

"Yes, it is," said Ruth, "and on a lovely morning like this, one might be forgiven for longing for clothes that would elevate her spirits, and enhance the beauty of her appearance. What sort of material is that suit made of?"

"It is a cashmere duvetyn which has a lovely surface," I answered.

"That shade of navy is also very good, I think," was Ruth's next remark.

"It is, and the strappings of black soutache enrich it," I remarked.

"But it's the lovely waistcoat that appeals to me most. Do you think it's real moleskin?" asked Ruth.

"Certainly, that's easily recognizable," I answered.

"Then is that silver embroidery worked on the fur?" questioned Ruth, with a note of scepticism in her voice.

"Surely," I answered.

"It's awfully good-looking," she remarked, as her eye followed the intricate tracery of silver.

"Metal embroidery on fur is exceedingly fashionable this season," I announced, with an air of authority, for I had recently been talking with one of my friends who had returned from a sojourn in Paris and other European fashion centres.

"It's mighty effective, and I rather like the lines of the collar," replied Ruth.

"It's a very youthful-looking model," I said, as I made a hurried sketch of the suit.

"Do you like those wide-cuffed sleeves?" queried Ruth.

"Indeed I do. You know this season there are so many different types of sleeves that you can have practically anything you want," I remarked.

"Well, on such suits I think a novel style of sleeve is quite smart, although

A Silver Embossed Moleskin Vest Enriches This Suit of Navy Cashmere Duvetyn.

I feel that the plain tailored suit should not be finished with accessories," Ruth said.

"That's quite correct. And if you observe the simple outlines that are [illegible] the long, straight lines which will be so much liked this season, you will notice that the sleeves are plain," I [illegible]

"Do you mean to say that they aren't even have fur cuffs?" questioned Ruth.

"Oh, no! They may have big cuffs or buttons trimming, but the lines are straight, and the sleeves fit quite tightly," I answered.

"That was a [illegible] suits have [illegible] the [illegible]

"Yes, a black fur [illegible] with such a [illegible] I [illegible] we walked up the avenue.

Announcement

MY MARRIAGE PROBLEMS

Adele Garrison's New Phase of

REVELATIONS OF A WIFE

Begins on This Page Thursday

NEWSPAPER ARCHIVE®

PORTS

E RUTH AND "BANJO," TWO VERY IMPORTANT MEMBERS OF THE YANKEES

Here are Babe Ruth and Eddie ("Banjo") Bennett, mascot of the New York Yankees. Both are doing much to bring the Yankees home vrst in the pennant race. Eddie admits that Babe and the other players are doing great work, but insists that he should not be overlooked when the credit is handed out. Here is Eddie's record. 1919—Mascot of the Chicago White Sox, winners of the American League pennant. 1920—Mascot for Brooklyn Dodgers, winners of the National League pennant. 1921—Mascot for the New York Yankees, probable winners of the American League pennant. Yes, sir; Eddie must be given credit. It's a record to be proud of

Looks Like Both New York Teams Will Win Pennants This Year

NEW YORK, Sept. 27—Looks like the Yanks and Giants now.

Gotham is closer to a monopoly on the world's series today than ever before, though neither the men of McGraw nor Huggins have achieved a mathematical cinch on the pennants.

By taking out of 4 from the Indians in the "little world's series," the Yanks increased their lead to more than two full games and New York is making ready to celebrate the winning of its first American league championship.

Huggins team has five games to play. Three victories out of the five starts will clinch the pennant for should the Indians win four games at Chicago they would still be half a game behind New York.

The Giants are so firmly entrenched in the lead today, thanks to their victory at St. Louis while the despised Phillies throttled the Pirates, that they need but one more victory to be sure of a tie should Pittsburgh win six straight games, and two victories to clinch the national league flag

This was an off day for the Giants who are on the road, but it promised to be a busy one for the Yanks, who were scheduled to play off a postponed game with the scrappy St. Louis Browns.

In tackling the Browns, New York had no easy assignment, Urban Shocker, cast off by the Yanks and now ranking as one of the greatest pitchers in the American league was ready to start against the Yanks and the records for the 1921 season show that Uurban has been poison to men o'Huggins all year

The Indians were idle today They are headed for Chicago where they have four games to play against the White Sox. They have not yet given up hope of winning the pennant.

Sporting Notes

The annual tournament for the Oregon State Golf Championship will be staged at Portland the week of October 10

The record of Hughey Walker shows that the Kansas City battler has engaged in 99 fights without ever winning or losing on a foul.

Ole Anderson, once touted as a coming champion in the heavyweight division, is now traveling beat on the St. Paul police force

Cleveland is preparing for the entertainment of the annual tournament of the Western Chess Association, which is to be held in that city in early October.

Joe Tinker's Orlando team, champions of the Florida State League, has been making a barnstorming tour of the State since the close of the regular season

According to gossip in the Pacific Coast league three of the clubs making up the league circuit are likely to change ownership before the opening of next season.

The University of Chicago's big football game this season outside of the regular Conference schedule will be with the Princeton Tigers, to be played at Princeton on October 22.

The early demand for tickets indicates that the Polo Grounds will hold a record crowd on September 30, when the Giants and Braves are to engage in a testimonial game for the benefit of Christy Mathewson, the old Giant star

The main event of the Madison Square Garden boxing show on September 30 is to be a 15-round contest between Willie Jackson and Pete Hartley In one of the preliminaries. Marty Cross and Marty Summers will mix for eight rounds.

William H. McCarthy, well known as the president of the Pacific Coast baseball league, has been chosen president of the California Football Association, which is to conduct professional football this winter in San Francisco and some of the near-by cities

President Rubien of the Metropolitan A. A U. suggests the building in New York of a great auditorium or athletic bowl in which college football could be played, boxing contests held in the evenings during the summer, and amateur athletics generally promoted.

In 1782 it was recorded in the minutes of the Honorable Company of Edinburgh Golfers that "port and punch shall be the ordinary drink of the society unless upon such days as the silver clubs and cups are played for. At these meetings claret or any other liquor more agreeable will be permitted."

Jimmy Wilde, the best little boxer who ever came across the pond to display his wares before American fight fans, was a minor before he took up the boxing game Now that his fighting days are drawing to a close, Jimmy is retiring with a comfortable bank account, and it is rumored in English sporting circles that he may stand for Parliament as a miner's representative.

College Eleven Loses Athletes

OBERLIN — Oberlin's basket ball hopes received a blow when it was learned that Eddie Howard, crack center and forward of last year's winning combination and Russell Sullivan, best of the Frosh squadron of last year will not return to school Howard was mentioned for all state honors in 1920 being a big factor in the defeat Oberlin registered against Ohio State that season. Howard had also been chosen Varsity Tennis captain for 1921

Oberlin hopes of defeating Wittenberg this coming Saturday received a severe jolt, when it was learned today that Park Hill, regular fullback, and Hahn, tackle, are ineligible to play and that Tenney, end, has developed a bad case of water on the knee, which will keep him out of the game for several weeks.

Coach Metcalf is spending all available time in drilling his inexperienced squad in the fundamentals of the game. The squad was cut down to forty-three men.

Clubs Standing

AMERICAN LEAGUE

New York	148	94	54	635
Cleveland	150	93	57	620
St. Louis	151	78	73	517
Washington	148	76	72	514
Boston	146	72	74	492
Detroit	150	71	80	470
Chicago	150	59	91	393
Philadelphia	146	52	94	356

NATIONAL LEAGUE

Club	Ply'd.	W.	L.	Pct.
New York	150	93	57	620
Pittsburg	148	88	60	595
St. Louis	149	84	65	564
Boston	149	78	71	523
Brooklyn	147	73	74	497
Cincinnati	148	68	80	459
Chicago	148	61	87	412
Philadelphia	151	50	101	331

YESTERDAY'S RESULTS

American League

New York 8, Cleveland 7.
Philadelphia 3, Chicago 0.
No others scheduled.

National League

New York 4, St. Louis 1.
Philadelphia 2, Pittsburg 1.
No others scheduled.

TODAY'S GAMES

American League

Boston at Philadelphia.
St. Louis at New York.
No other games scheduled.

National League

Cincinnati at Chicago.
Philadelphia at Pittsburg
Brooklyn at Boston (2 games).
No other game scheduled.

World Sport Events Today

Racing: Meeting of Queen's County Jockey club at Aqueduct Meeting of Kentucky Jockey club at Latonia. Meeting of Harford Breeders' association at Havre de Grace Meeting of Ontario Jockey club at Toronto. Meeting at Mount Royal park, Montreal

Trotting. Grand Circuit meeting at Columbus, O.

Horse Show: Opening of Bryn Mawr Horse Show, Bryn Mawr, Pa.

Golf: Championship tournament of Professional Golfers' association at Inwood Country club.

Boxing: Nate Siegel vs. Eddie Shevlin, 10 rounds, at Boston.

NEW SWEATERS FOR ATHLETICS

The Athletic football team will meet at Riverview park for practice at 6:30 tonight. Measurements will be taken for sweaters and every man is requested to be on hand. The Athletics are developing one of the best teams they have ever had and are looking forward to a successful season.

TAGGING THE BASES

Carl Mays turned the Indians back in a pinch after Ruth and his mates had slaughtered Covey and Uhle

With Hubbell going like a house afire the Phils trampled over the Pirates. Kings batting featured the Philly victory.

The White Sox got nine hits but Moore and Harris of the A's kept them so well scattered that Chicago failed to score a run

With Arlie Nehf allowing but five hits the Giants trimmed the Cards and got an even break out of 22 games played against St. Louis this season.

PITTSFIELD

PITTSFIELD—Elbert Glynn has purchased the house built by the late John Huffines on his farm in South East Camden, now owned by Gust Manning, and will in the near future remove it on his farm to replace his dwelling house burned last year

Mr. and Mrs. Don VanArsdale and sons, of Columbia, were recent guests at the home of their parents, Mr and Mrs. Tom Burton

About twenty-five former parishioners in Rochester, of our pastor, Rev. F. G McConley, attended church here Sunday morning.

Cards have been received by friends of Dr. and Mrs. W. A Sherburne of their safe arrival at San Jose, Calif., at the home of their brother, Marshal Sherburne.

Joseph Rodgers, of Rocky River, was entertained on Thursday at the home of his sister, Mrs. Ann Waite.

Mrs Fred N. Pitts attended the Berea fair on Wednesday

Frank O. Betts and son Lloyd showed his herd of Ayrshire cattle at the Berea fair last week and brought home his quota of premiums.

A N Gill and family, of Rochester attended services at the M. E. church Sunday morning and spent the rest of the day at the home of his mothe, Mrs. Mellisa Gill, and brother, R. O. Gill.

Mr. and Mrs. Rupp, of Seattle, Washington, spent Thursday at the home H. P. Campbell.

Mrs H C. Harris, of Elyria, and Mrs Mattie Edmonds, of South Edmeston, N. Y., were guests on Saturday at the F. C. Brandt home.

Wesley Jordan has removed with his family from the farm recently sold, to their house in Oberlin where they will make their future home Their daughter is attending Oberlin college.

Philip McRoberts was taken on Thursday to Oberlin hospital for operative treatment. He is doing as well as can be expected from such an operation.

Twenty three young people are attending high school; ten of them are in the Wellington school. They are Misses Helen Carpenter, Luella Hines, Jessie and Alma Sheffield, Hope Shuster, Chancey Carpenter, Charles and Martin Gibbons, Merton Mohrman, Wade Nash, Henry Sheffield and Paul Shuster. Ten are in Oberlin school. they are. Misses Eliazbeth and Minnie Neiding, Margaret Ward, Beulah Lounsburgh, Kenneth Avery Evelyn Brandt, Francis Ward and Russell Whitney; and three in LaGrange; they are, Helen and Hazel Ward and Alma Saunders. Miss Esther Brown is attending college at Ohio State at Columbus, Treva Avery is in Oberlin Business college; Mabel Brown is attending Oberlin kindergarten school at Oberlin; Edward West is at Staunton, Va., attending Military school

Miss Fanny West has resumed her teaching in the East Cleveland school; Miss Virga West is principal of the Kipton school and Miss Ruth Davidson is teaching in Youngstown school

Mr. and Mrs Isaac Willis and Mr and Mrs Chester Willis were over-Sunday guests at the home of their aunt, Mrs E Campbell

Mrs Lulu West entertained 35 relatives to Sunday dinner for the pleasure of her brother, George Edmonds, of Warren

Mrs. M G. Campbell and Miss Nellie McRoberts attended South Russia Club at the home of Mrs H. H. Avery in Russia on Thursday.

Miss Manilla Stoddard has a fine position in Cleveland

Mr. and Mrs Harry Rodgers and Mrs J A Waite called on Mrs. Edwards on Sunday afternoon.

Ira Hewitt, of New London, was a dinner guest on Tuesday at the N C Horton home

F. C. Brandt sold a 11 months-old Holstein heifer to be put on the farm of ex-Governor James Cox.

Mrs. Andrews, of Cleveland, was entertained last week at the home of her cousin, Mrs. Herbert Whitney.

M. T. Brown and wife and daughters Misses Esther, Mabel and Lois attended the funeral of his brother-in-law, E. S. Beall, held in Oberlin, Friday afternoon

Mr. and Mrs. H. C. Coulson and Mr. and Mrs. Walter Green motored on Thursday to Elyria and to Cleveland.

WELLINGTON

PRIMARY CLASS PARTY

WELLINGTON—The little tots of the primary department of the M. E. church had a class party at the home of their teacher, Marian Roedel, on Saturday afternoon. A whole afternoon of fun was prepared by Miss Roedel and everyone had a most enjoyable time.

WELLINGTON LOCALS

WELLINGTON—Claire Hill came back from Ohio Wesleyan university last Saturday to spend the week end with his people. He is enthusiastic over Ohio Wesleyan and states that the freshmen were given a wonderful reception during the past week.

Many Wellington people were in LaGrange Saturday, attending the baseball tournament there

FIELDS

FIELDS—Rev. C C Maple left Thursday for Tennessee. He will stop enroute at Indianapolis, Ind He expects to be gone about a month

Mr Lillnall and family and Mr and Mrs Chamberlain of Cleveland were visitors at the home of Mr. and Mrs. John Bainbridge, Sunday.

Mr and Mrs. Van Kern of Elyria were callers at the home of Mr. and Mrs Len D'Lloyd, Sunday.

Miss Ella Bainbridge spent Saturday in Cleveland.

The Ladies' Aid society will meet in the society rooms, Thursday afternoon.

Mr. and Mrs. A. J. Hulse with their guests, Rev. Wise and family of Indiana, spent a few days last week visiting in Detroit.

A large number from this place attended Huron fair, Wednesday.

Mr. and Mrs. Burt Lard of Elyria were callers in town, Sunday.

Mrs. Mopp and Mrs. Andrews are ill.

Chronicle-Telegram Classified Ads bring results. Try them.

ENDORSED BY PHYSICIANS RECOMMENDED BY DRUGGISTS

Convincing Proof That There is Real Merit and Medicinal Value in Nerv-Worth Is Found in the Endorsements of Physicians and Druggists Who Have Tested Nerv-Worth From a Professional Standpoint, and Found That It Does the Work.

"I consider Nerv-Worth a wonderful remedy. It is giving the best of satisfaction, and our sales have exceeded our expectation," said Geo W. Clawson, druggist at Troy, Ohio.

"In 45 years of business we have never sold anything that equaled Nerv-Worth as to results, and the amount sold," says the Troupe Drug Co., Springfield, Ohio.

DR. N. B. FERGUSON Said

"Nerv-Worth is truly a great remedy. I have tested it professionally in my practice and actually and practically in my family. It gives me pleasure to recommend it to the general public. It, in my opinion, will prove a great boon to the sufferers for the trouble for which it is intended to be an ameliorative remedy."

DR. G. W. ADAMS Said

"I can recommend Nerv-Worth for nervousness and indigestion, or any ills which attend neurasthenia."

If you are run down, half sick, nervous and irritable, or if you are sleepless, have a sour breath, suffer from gas on the stomach, belching, stomach pains, nervous moodiness, or depression, take Nerv-Worth and let it help restore your health. It is sold on a money-back guarantee. Take a bottle according to directions, and if you are not satisfied, your money will be cheerfully refunded.

Sold on a money-back guarantee by C. W. Phillips and all leading druggists everywhere.

Nerv-Worth is now $1.00 per bottle.—Advt.

DEPENDABLE AUTOMOBILE INSURANCE AT A SAVING.
OUR POLICY has no jokers, No assessments, No loop holes. Get out your policy, look it in the face, ARE YOU FULLY INSURED?

BAUS & MORGAN

214 Elyria Block Phone 2967

"A SHINE IN EVERY DROP"

Black Silk Stove Polish is *different*. It does not dry out; can be used to the last drop; liquid and paste one quality, absolutely no waste; no dust or dirt. You get your money's worth.

Black Silk Stove Polish

is not only most economical, but it gives a brilliant, silky lustre that cannot be obtained with any other polish. Black Silk Stove Polish does not rub off—it lasts four times as long as ordinary polish—so it saves you time, work and money.

Don't forget—when you want stove polish, be sure to ask for Black Silk. If it isn't the best stove polish you ever used—your dealer will refund your money.

Black Silk Stove Polish Works, Sterling, Illinois.

Use Black Silk Air Drying Iron Enamel on grates, registers, stove-pipes, and automobile tire rims. Prevents rusting. Try it.

Use Black Silk Metal Polish for silverware, nickel, ilverware or brass. It works quickly, easily and leaves a brilliant surface. It has no equal for use on automobiles.

BLACK SILK STOVE POLISH

Get a Can TODAY

ELYRIA'S MOST REPUTABLE CLEANERS AND DYERS

THE UNIVERSAL CO.

CLEANERS AND DYERS

2233 Phones 2264 121 East Ave.

Day's Music Store

367 Broad St., Elyria, O.

It took YEARS *and* YEARS *to develop* CAMEL QUALITY

We worked on Camels for years before we put them on the market. Years of testing—blending—experimenting with the world's choicest tobaccos.

And now, EVERY DAY, all our skill, manufacturing experience and lifelong knowledge of fine tobaccos are concentrated on making Camel the best cigarette that can be produced.

There's nothing else like Camel QUALITY. And there's nothing else like Camels wonderful smoothness, fine tobacco flavor and FREEDOM FROM CIGARETTY AFTERTASTE.

That's why Camel popularity is growing faster than ever.

A better cigarette cannot be made.

We put the utmost quality into THIS ONE BRAND.

Camel

R. J. REYNOLDS TOBACCO CO., Winston-Salem, N. C.

C. H. Wilmot, D.C.

Chiropractor

257 Wooster St.

Phone 27794 for Appointment

AUTO TOPS

Seat Covers, Side Curtains and Repairing

Elyria Auto Top & Repair Shop

New Building 130 E. Bridge

10th year in Elyria

The Only Reliable Top Shop in the City

New Oak Barrels and Kegs

We still have them and the right price. We are also headquarters for all kinds of Malt, Syrup, Hops, Bottles and home brew supplies. Have you tried our famous Hot Roast Beef Sandwiches at our Lunch Counter.

Geo. Beavor

378 Broad St.

Both Phones We Deliver

Paramount's a password

to an ever widening circle of regular fellows. The initiation fee is small—10 to 20 cents — but Oh boy, when you BELONG—you are in for life.

Tell it to the cigar man.

Paramount cigars are noted for a soothing mildness which is the result of unusual care in the making.

Made in four standardized sizes—always of uniform quality

Regalia Perfectos, 10c *Aristocrats, 15c*
Exceptionales, 2 for 25c *Napoleons, 3 for 50c*

PARAMOUNT

ABOVE ALL

Made by The Mendelsohn Company, Inc. Cleveland

BAER-WOLF COMPANY, Cleveland

DISTRIBUTORS

NEWSPAPER ARCHIVE®

CHRONICLE-TELEGRAM
assified Advertising
EAD FOR PROFIT!
USED FOR RESULTS!

ALL ADS. CASH—6c line (5 average words to the line) except Real Estate

F THANKS

F THANKS.
hank our friends and heir kind services and h they so gratefully our recent bereave- employes of the N Y mployes electrical de- Co., St Paul's Ladies n's Auxiliary Ameri t 12, for their beauti- ings, and Rev Bour ngoling words rs. Anna K Miller ewis S. Miller

Joseph M Alten wish thanks for the sym- s shown them at the eavement of their son

, FOUND, WARD

nd tan hound. Right r on back J M Rob- reet, Oberlin, O Phone

al handbag Saturday road street Finder icle-Telegram office

between Elyria and taining young man's r leave at Chronicle or Phone 39061

and two five dollar ogether central resi Reward Return to Store

eather handbag dance w park containing e 36411 Reward

bull femal. No ob- Phone 5652

S PERSONALS

ACHINE WORK— hreads or Nuts. Mixed—Phone 9562

S' GARAGE ACHINE SHOP

AUTO WASH TORAGE Given the Same Attention, at l Times. one 2788 ECOND ST.

ou Looked at Furnace? repairing before the weather? rnace Repairing All Kinds ents for und Oak, and te Furnaces Roofing and g Repairing MSTED & CO. Free Estimates

Furniture Co. rs in Elyria G, REPAIRING, CAS- K REFINISHING

rt Shoe ir Shop h helps you beat the Living Shoes re-col- e shoes returned. to wear Jackson , 104 West Avenue

ONDS! write— ISTRATOR ARDIAN other kinds OMPANY PROMPT SERVICE LEN & SON Bank Bldg.

NK AND LEATHER TORE e You Money all kinds ing Bags, Suit Cases nd Bags and Purses OAD STREET.

L PAPER INTING es Furnished samples brought to first-class work guar

IS, Phone 9231

ELLS DRILLED alled and Reamed Experience. sh you an estimate. DIEDERICH O Phone 42 R X.

Big Reduction Prices UPHOLSTERING

Furniture repairing, cushion work and refinishing, first class work
EUREKA UPHOLSTERING SHOP
Phone 2768 or send card 532 West River Street

PAPER HANGING 25c PER ROLL. Estimates given on Papering and Painting Phone 7192

WANTED—MALE HELP

FIREMEN, BRAKEMEN—beginners $150 later $260 monthly Write Railway Box A 117, Chronicle-Telegram.

WANTED—Experienced man on farm. Must do milking Address A-137 Chronicle-Telegram office

WANTED—Exclusive representatives to look after our local trade Spare time work which is pleasant and profitable O L Dymond 414 Century Bldg Cleveland, Ohio

WANTED—FEMALE HELP

WANTED—Woman for housekeeper for family of four Cooking cleaning No washing All modern conveniences Hours 8 a m to 6 30 p m, or apply Mr Cronin, C H Merthe Co

WANTED—Woman to do washing Phone 39973

ROOMS FOR RENT

FOR RENT—Room in private home, close in Phone 8702

FOR RENT — Three unfurnished rooms all conveniences 437 West River street Phone 8191

FOR RENT—Large front room first floor private entrance Phone 2956

FOR RENT—Neatly furnished rooms, reasonable 243 Howe St

FOR RENT

FOR RENT—Desk space with stenographic service in centrally located office, available October 1st State nature of business in letter P O box 235 Elyria O

LIGHT HOUSEKEEPING ROOMS

FOR RENT—Two light housekeeping rooms furnished Gas electric lights furnace heat bath Phone 7813

FOR RENT—Two furnished rooms for light housekeeping All conveniences Phone 36301 111 Huron St

FOR RENT—Two furnished rooms light housekeeping 820 W Broad

FOR RENT—Two pleasant furnished rooms East Side reasonable Phone 7363

FOR RENT—2 connecting furnished light housekeeping rooms all conveniences Earl Ct Phone 719

FOR RENT—Two furnished rooms pleasant location Phone 3611

MISCELLANEOUS For Sale

FOR SALE—Shock absorbers for Ford Sedan Address Box A 135 Chronicle Telegram.

FOR SALE—Red davenport 6 foot long in first class condition Phone 39071 31 Dewey Ave

FOR SALE—Kitchen cabinet oak dining room set upholstered davenport and chairs oak parlor table Call at 139 Hu on St

FOR SALE—Five months old White Leghorn pullets ready to lay Eight weeks old rabbits Phone 204*4

FOR SALE—Kitchen cabinet ice box davenport all in fine condition 218 East avenue

FOR SALE — 300 White Leghorn breeders Ever bird an egg producer Also cock bird 30373

FOR SALE—Large high grade 5 year old Holstein cow Tuberculin tested from credited herd Fresh soon Phone 30281 A M Johnston.

FOR SALE—Dining room suite reasonable. 725 East River St

FOR SALE—Feed baby bed just like new 333 Clark St

FOR SALE—Household goods including American walnut dining suite Phone 8262

FOR SALE—Wilton rug 10 ft 6in. x 13 ft 238 Howe St

FOR SALE—Sanitary cot good trunk nearly new coal heating stove gas heating stove Phone 29671 402 9th street

FOR SALE—Office desk and conference room 309 Elyria Blk

FOR SALE — Ladys Winter Coat Phone 38141

FOR SALE—Domestic gas range Owner moving to country R D Stich 187 Erie St

FOR SALE—Electric motor bench tools turning lathe dishes and lamp stands reasonable Call 30821

FOR SALE—Flemish Giant bucks S F Wirst Stop 2 Lake Avenue Phone 250 3

Miscellaneous Wants

WANTED—Butcher and grocer to take stall in Market House Address L. M. Hogan, Huron, O

POSITIONS WANTED

WANTED—Lady wants position as cashier or saleslady Best of Reference Call 35182

WANTED—Licensed fireman wants position as night watch or fireman Box A-138, care Telegram office

REAL ESTATE For Rent

FOR RENT—Large office room Apply Elyria Optical Co., phone 2558.

FOR RENT—Modern 7 room house, 114 Grant St Elyria Optical Co Phone 2585

FOR RENT—Seven-room house 240 5th street Elyria Optical Co., phone 2558

FOR RENT—New six-room house on Pasadena Park Allotment, Cleveland St. Phone O'Donnell's 2920

FOR RENT—House Inquire Harry H Smith Co

FOR RENT—East Side six rooms and bath new house All conveniences can be occupied at once $37 50 Pat Crow 21 Turner Block Phone 2058

FOR RENT—South Side seven rooms four sleeping rooms and bath All modern vacant first of the month $40 00 Pat Crow 21 Turner Block Phone 2658

FOR RENT—8 room house modern Phone 30443 No 11 Chestnut St

FOR RENT—Modern East Side bungalow, paved street Phone 2920

FOR RENT—5-room house, garage 127 Beebe court

FOR RENT—Nice home garage in beautiful location Phone 6283

FOR RENT—4-room house all conveniences 206 Bath St

FOR RENT—6 room house with gas Stop 8 Grafton line Phone 7092

FOR RENT—Furnished or unfurnished new 6 room Bungalow just off Lake Ave Reasonable rent 2491 G. R. ALLEN & SON

FOR RENT—New house six rooms and bath oak down mahogany and white enamel up just off Middle Ave $50 per month Phone 36272

FOR RENT—11 room house at 716 West Broad St. for rooming business or club Phone 38054

FOR RENT—8 rooms gas, elec, steam heat garage $2500 Phone 2401 242 2nd St

FOR RENT—Furnished house five rooms and bath. Phone 39261

FOR RENT—6 rooms and bath modern Ready Oct. 1st. Phone 9684

WANTED—TO RENT

WANTED ROOM—For gentleman Must have heat private entrance Not far from square State price Address A-136, Chronicle-Telegram

WANTED TO RENT — Furnished apartment or small house Good location References. Phone 6612

WANTED TO RENT—Immediately modern four or five room house or apartment Permanent No children Phone or see S W Hetherington at the Fox Furnace Co or Elyria hotel

WANTED TO BUY

WANTED TO BUY business room on Main street Will pay about $13000 cash Burt Carr, Fremont O

APARTMENTS FOR RENT

FOR RENT—Apartment. Heat furnished rent reasonable, adults only, Chearside Box A 131, Chronicle Telegram

FOR RENT—Apartment 5 rooms and bath. 318 6th street Phone 6032

FOR RENT—Apartment furnished 4 rooms, bath and storeroom. Must be seen to be appreciated. Phone 24051

REAL ESTATE For Sale

FOR SALE—By owner new six room home South End Bargain. Ida Wolf 257 West 8th St

FOR SALE—7- room house, gas and coal stove combined table and sewing machine cheap if sold quick 255 East Broad St.

FOR SALE—Large lot—biggest bargain in Amherst—for half its real value All city improvements, cash or terms Box 654 Elyria.

$3600 buys Modern house 8 rooms bath electric furnace double garage large lot street to street, East Broad. Owner P O Box 323

$2750, 6 rooms—bath, close in $600 down, balance like rent
$3300, 6 rooms—modern, neat and clean two extra lots Easy terms.
$3500, Cleveland St.—new home newly papered, fine lot On Terms
South Side, $3000—7 rooms, bath 66x150 lot, fruit trees terms.
308 Broad 2698 William Kilroy

FOR SALE—Park Ave., 6-room house; hot water heat. $4000 required. Call 3622, owner

FOR SALE—7-room house, large lot, West 7th St. Price right. Phone 8721.

FOR SALE—Middle avenue, 8-room modern home, fine condition, double garage. Will make attractive price or exchange for smaller property Marsh & Glover, 24 Century block.

Don't Pass This Up.

East River St., 10 rooms and 2 baths, arranged for two families. Large lot 80x375. Large barn and chicken-coop. Convenient to schools and factories. Excellent investment. Less than pre-war price, only $5200.

We have some remarkable offerings to suit your purse and desires in all sections of the city.

We have a few rentals listed.

Call On Us

THE E. A. DEUTSCH ORGANIZATION
333 Broad St. Phone 2570
Elyria, O. Bell, Main 177

If Its Real Estate See Us

FOR SALE—Direct from owner, modern house and garage living room with gas grate dining room 2 kitchens two large bedrooms and bath good basement coal room, fruit cellar Everything in O K condition About $1 900 down payment 705 East River street

East Side, Close in—7 rooms, all conveniences extra large lot with garage For immediate action before tenant moves in $5000
East Side Bungalow—of 5 and bath good lot $3500 Same kind of proposition on West Side with furnace and electricity, only $4000
Eastern Heights best buy; 6 and bath, all conveniences including mantle and grate oak finish and floors exceptionally well built, close in. Worth in comparison with many others $7500 but may be had for $6750
G. R. ALLEN & SON
802 Bank Bldg

FOR SALE—Bungalow 6 rooms and bath cheap For quick sale see owner 957 Foster Ave

FOR SALE — New 6-room house strictly modern vacant near Cleveland St Owner will take in lot or auto as part payment very reasonable terms for balance.
5-room Cottage—very attractive with all modern improvements Small down payment balance easy terms
5-room Cottage—Oberlin road modern improvements large lot worth $4500 Price $2500 cash
6-room House— central located elec light, furnace bath fire place only $2500 on monthly payments if desired
Anything wanted in Real Estate enquire of
J. W. SMITH REALTY CO.,
Phone 2456 Rooms 1-4 Andwur Blk

FARMS WANTED

WE HAVE BUYERS for all kinds of farms. Cash or trade. Gilbert Bros 23 Redington Block

FARMS FOR SALE

50 Acres—2 miles from railroad Centralized schools, all tillable clay loam land 8 room house good barn and out buildings for $4250 H B Stoughton 28 Redington Bldg Phone 2179

2 Acres, 5 Room House—City gas close to street car best of truck land variety of fruit for $1500 H B Stoughton, 28 Redington Bldg Phone 2179

AUTOS AND ACCESSORIES

FOR SALE—Enarco Motor Oil, 80c per gallon. 30x3½ Tires (Guaranteed) $9 90. 30x3½ Tubes, $1 75 each Low prices on Automobile Accessories. The Elyria Belting & Machinery Co., 524 Broad St.

Guaranteed Tires and Tubes at Extraordinary Prices
Used Tires at any price you wish to pay.
Vulcanizing Service
Brunner's Tire and Accessory Shop
Rubber Tire Clearing House

LOU LEVEY SAYS:
That he has quite a few obligations to meet at the 1st of October and in order to do so he will have to sell Tires at a sacrifice. 30x3" $7.00; 30x3½ $9.00; 30x3½ Cord $10.50 and quite a few bargains in standard make tires. Come and see me before you buy.
88 Broad St. Near East Broad Bridge. Phone 2970

FOR SALE—Ford touring car 1920 A 1 condition starter and extra tires Price $295 Call Liberal Clothing Co., Broad street.

FOR SALE — Brand New Dodge Roadster, driven three weeks. Owner leaving town. Will sell at sacrifice to cash buyer. Phone 2100

FOR SALE—5 passenger Overland auto Good top fine good tires. Inquire 225 Chestnut after 6 p m.

FOR RENT—GARAGES

FOR RENT—Garage at 606 West Ave Phone 2491

FOR RENT—Garage for business purposes Phone 2687 or 39273

FOR RENT—Garage 312 Oxford Ave Phone 38654

LEGAL NOTICES

ADMINISTRATRIX' SALE

Notice is hereby given that the undersigned will offer at private sale the residence of the late John T Hoak, which property is located on the easterly side of East Avenue in the City of Elyria The property is about 75 feet front on East Avenue and 215 feet deep a large house electric lights furnace and all modern improvements, large garden lot with all kinds of fruit trees, grape vineyard, strawberries raspberries and blackberries For more details call Flora A. Hoak Administratrix 906 East Avenue Telephone 9382.
FLORA A HOAK

LEGAL NOTICE IN DIVORCE
Case Number 18314.

Florence Gertrude Myers, Defendant whose place of residence is to the Plaintiff now unknown will take notice that on the 9th day of September A D 1921 the undersigned Plaintiff filed his petition in the Court of Common Pleas, Lorain County Ohio being Case Number 18314 praying a divorce from said Defendant on the grounds of Wilful Desertion without Cause and Gross Neglect of Duty and asking also for the custody of the two children two boys Edwin and Charles, and equitable relief Said case will be for hearing on and after the 26th day of October A D 1921
D M MYERS Plaintiff
WALTER R. HARLAN Attorney
Sept 13-20 27 Oct 4 11 18

LEGAL NOTICE IN DIVORCE.
Case Number 18264.

Mildred M Burge Defendant residing at San Antonio State of Texas whose place of residence is to the Plaintiff now unknown will take notice that on the 22nd day of August A D 1921 the undersigned Plaintiff filed his petition in the Court of Common Pleas Lorain County Ohio being Case Number 18264 praying a divorce from said Defendant on the grounds of gross neglect of duty, extreme cruelty and asking also for equitable relief Said case will be for hearing on and after the 9th day of October A D 1921
LYNN V BURGE Plaintiff
BAIRD & SMYTHE Attorneys
8-23 30 9-6-13 20-27

DIVORCE NOTICE

Evaline Smith whose place of residence is unknown is hereby notified that on the 29 h day of August 1921 the undersigned Arthur L Smith filed his petition against her in the Court of Common Pleas of Lorain County Ohio being Case No 18281 praying for a divorce custody of children and equitable relief on the grounds of wilful desertion for a period of three years. Said case will be for hearing on and after the 14th day of October 1921
ARTHUR L SMITH
By L A TUCKER his Attorney
8-30, 9 6 13-20 27 10 3

LEGAL NOTICE IN DIVORCE.
Case Number 18293.

Cecelia Rawor Defendant whose place of residence is to the Plaintiff now unknown will take notice that on the 2nd day of September A D 1921 the undersigned Plaintiff filed his petition in the Court of Common Pleas Lorain County Ohio being Case Number 18293 praying a divorce from said Defendant on the ground of three years wilful absence and asking also for equitable relief
Said case will be for hearing on and after the 19th day of October A D 1921
KARL RAWOR Plaintiff
L D HAMLIN Attorney
9 6-13-20-27 10 4 11

LEGAL NOTICE IN DIVORCE.
Case Number 18295.

Elizabeth Fogopassy Defendant whose place of residence is to the Plaintiff now unknown will take notice that on the 2nd day of September A D 1921 the undersigned Plaintiff filed his petition in the Court of Common Pleas Lorain County Ohio, being Case Number 18295 praying a divorce from said Defendant on the ground of wilful absence and asking for equitable relief Said case will be for hearing on and after the 19th day of October A D 1921
GEORGE FOGOPASSY Plaintiff
C F ADAMS Attorne
9 6-13-20 27, 10 4 11

LEGAL AD

In pursuance of an order of the Court of Common Pleas of Lorain County, Ohio I will offer for sale at public auction on the 13th day of October 1921 at 10 00 A M on the premises in Columbia Township Lorain County, Ohio the following described real estate to wit
Parcel 1 Situated in the Township of Columbia, County of Lorain and State of Ohio and known as being part of Original Lot No. 10 in said Columbia Township, bounded and described as follows
Beginning in the Northeast corner of said Lot No 10, thence South 20° West in the East line of said Lot a distance of 6325 chains, thence West a distance of 4 04 chains to the Easterly line of the B & O Railway Company's property thence North 25 degrees East in the Easterly line of said Railway Company's property, to the North line of said Lot No 10 thence East in the North line of said Lot No 10 to the place of beginning, containing 1 625 Acres of land be the same more or less
Said premises are located on the west side of the Marks road so called and between the Elyria road so called on the North and the Boston road on the south.
Said premises being appraised at $900 00 and cannot be sold for less than two-thirds of the appraised value Terms of sale cash on day of sale
Robert Squire Administrator, etc, of the Estate of John Swinburn, deceased
F A Stetson 301-5 Masonic Temple, Elyria, Ohio Attorney for Administrator
9 20 27, 10-4-11

NOTICE OF ELECTION UNDER SECTION 5625-5A OF THE GENERAL CODE.

Notice is hereby given that a proposition to levy additional taxes for school purposes for and during the period 5 years at a rate not exceeding one mill in addition to the maximum rate authorized by law will be submitted to the election of Eaton Township School District at an election to be held on the 8th day of November 1921 at the usual polling place in said district between the hours of 5 30 a m and 6 30 p m Central Standard time
By order of the Board of Education of Eaton Township
ALBERT ALEXANDER Jr. Pres.
F S TITE Clerk
9 20 27 10 4-11

LEGAL NOTICE.

Merton M Squire and Augusta Baker Squire whose place of residence is Clairmont California Post office Box 421 and Cora Squire Anthony and James W Anthony whose place of residence is 60 Storey Street Santa Cruz, California and Cecil P Squire and Louise G Squire whose place of residence is Morgantown North Carolina will take notice that on the 26th day of September A D 1921 Mary Squire Behner instituted an action in the Common Pleas Court of Lorain County Ohio being case No 18362 against Merton M Squire and Augusta Baker Squire Cora Squire Anthony and James W Anthony and Cecil P Squire and Louise G Squire praying for the partition of the following described real estate to wit
FIRST TRACT Situated in the Village of Oberlin, County of Lorain and State of Ohio and known as being Sublot Number One Hundred and Forty-nine (149) and part of Sublot One Hundred and Forty eight (148) in Village Lot Number Twenty (20) and part of Village Lot Number Twenty (20) not subdivided in the town plat of said Village of a part of original lot No 86 Russia Township said town plat being recorded in Volume 5 page 30 Lorain County Records of Plats
First Parcel Being Sublot No 149 part of Sublot No 148 and part of said Village Lot No 20 bounded beginning in the East line of Main Street at a point 35 feet South from the Northwest corner of said Lot No 148 said point being the Southwest corner of land deeded to Philo Weed and Andrew Edwards by deed dated April 27 1866 and recorded in Volume 24 page 551 Lorain County Records of Deeds thence East in a line parallel with the North line of said Lot No 148 a distance of 158 feet thence South in a line parallel with the East line of Main Street a distance of 5 feet thence West in a line parallel with the North line above described a distance of 26 feet to the East line of said Lot No 149 thence South in the East line of said Lot No 149 a distance of about 181 feet to the South line of said lot No 149 thence West in the South line of said Lot No 149 a distance of 132 feet to the west line of said Lots Nos 149 and 148 a distance of about 231 feet to the place of beginning
Second Parcel Being part of Village Lot No 20 bounded Beginning in the East line of Sublot No 149 at a point 48 feet South of the Northeast corner of Sublot No 149 thence South in the East line of Sublots Nos 149 and 150 a distance of 4 feet thence East in a line parallel with the North line of said Lot No 20 a distance of 28 feet thence North in a line parallel with the West line above described a distance of 45 feet thence West in a line parallel with the North line of said Lot No 20 a distance of 26 feet to the place of beginning be the same more or less but subject to all legal highways Subject to the right of way referred to in the deed from Henry J Martin and wife to Samuel Squire dated July 1884 and recorded in Volume 1 page 447 Lorain County Records of Deeds
SECOND TRACT Situated in the Village of Oberlin County of of Lorain and State of Ohio and known as being part of Lot No 18 of the original Town Plat of said Village of a part of Original Lot No 86 and other lots Russia Township said Town Plat being recorded in Volume 5 page 30 Lorain County Records of Plats Said part of said lot is bounded and described as follows Commencing at the Northwest corner of said Lot No 175 thence East on the North line of said Lot 116 1 3 feet thence South in a line parallel with the West line of the lot 22 feet thence West 116 1 3 feet to the West line of the lot thence North on the West line of the lot a distance of 22 feet to the place of beginning be the same more or less but subject to all legal highways Said parcel is 22 feet front on East Line of Main Street Subject to the party wall agreement between Orren F Carter and John Wood and one John D Carpenter dated June 19 1882 and recorded in Volume 129 page 514 Lorain County Records of Deeds
Said action will be for hearing on and after the 19th day of November 1921
MARY SQUIRE BEHNER Plaintiff
A W FILIATRAULT
FRANK WILFOLD Attorneys
9 27 10 4 11 18-25 11 1

OBERLIN

Angeline Swift, Oberlin Pioneer, Dies From Fall

OBERLIN—Angeline R Swift, died at her home at 111 S Professor street, Sunday, September 25. A year ago she fell and has never fully recovered from the shock.

Mrs. Swift was the oldest child of Mr and Mrs. Ruben Haynes, who moved here in 1834 from Srongsville, O., where she was born March, 1832

Her parents came here to educate their six children. Three of whom are still living. M. R. Haynes, of Hanford, Washington; Mrs Phebe Haynes Ainsworth, living with her in her home here and L. C Haynes of St Louis.

In 1856, she married Henry O Swift in the old home at 90 South Professor street, which her father built and lived in so many years She met Mr Swift, of Hinkley, at Harvey Lyon's select school in Hinkley After their marriage they went south to Lousianna and when rumors of war were being talked of they thought best to return to Oberlin, this was in 1859 Mr Swift ran a saw mill on what is now Vine street. Later they moved to a farm on Grafton road. This home was the social center for three generations of students, who will never forget the many good times they enjoyed there In 1910 they returned to Oberlin to 111 S Professor street, where Mr Swift died March 7, 1915

They had five children Louie, the oldest, who died in 1904, Clarence, who died in 1919, Fred H. Swift and George H Swift, both living in St Louis and Miss Cora Swift of Oberlin

Mrs Swift was a charter member of the Second Congregational church

Funeral services will be held at the late home Wednesday, Sept 28, at 2 30 Rev. N Van der Pyle will officiate Burial will be in the family lot in Westwood

OBERLIN SOPHS WIN TAME TIE-UP

OBERLIN Before a huge crowd of townspeople and students, the class of 1924 walked away with the annual sophomore-freshmen tieup held on Dill field Monday evening The yearlings tied up 45 members of the class of 1925, while the freshmen were roping 27 sophomores

The tie up terminated a day filled with exciting rivalry between the two lower classes During the afternoon intermittent warfare raged with many freshmen being tied up, but practically all of the bound men were released before the tieup commenced at 8 30

The sophomores went into the conflict with about 75 men whereas the freshmen crew mustered some 125 men Their greater fighting spirit and more experience enabled the second year men to annex a victory

A decided innovation was introduced by the sophomores in their advertisement of the tieup Instead of the customary huge posters pasted on all the buildings, the class of '24 resorted to an aeroplane which sailed over town at noon and released a huge mass of tieup literature

Conducted under a code of rules formulated by the Men's Senate, the tie up went through in a clean sportsmanlike way and only a few minor injuries were reported.

The classes of 1922 and 1923 escorted the two larger classes to Dill field and acted as referees and guards during the tieup Following the tieup the Y M C A served food in the Men s building

MARIONETTES TO RETURN

OBERLIN Tony Sarg's Marionettes will return to Oberlin, Oct 4 for another engagement They will present 'A Night in Greenwich Vil-

Oberlin [illegible] Full [illegible]

OBERLIN—[illegible] 89th year with [illegible] in all departments [illegible] college of arts and [illegible] the graduate school [illegible] 400 in the conservatory. The percentage of men [illegible] lege of arts and sciences [illegible] than a year ago. [illegible] have already been rendered [illegible] full quota of students [illegible] 1922. Promises are now [illegible] given for places in the freshman classes for the next three years.

There is an unusual increase in the number of men and women from China and Japan. Thirty-five Chinese students are now enrolled and the final figures will probably list over 40.

Oberlin has the largest enrollment of Chinese women in residence of any educational institution in the country There is also a marked increase in the number of Japanese students, 24 of whom are now enrolled This is the largest figure in Oberlin's history The Chinese and Japanese students are organized into two societies which play a considerable part in the social life of the college, the Chinese Students' club and the Society of the Friends of Japan These organizations are affiliated with the Oberlin Cosmopolitan club which enrolls upwards of 100 foreign students, al of whom are working together with the American undergraduates on the various problems incident to Americanization

OBERLIN PERSONALS

OBERLIN Clarence Wright, of the firm of Wright & Parsons, left yesterday for Portland, Michigan, where he will spend a couple of weeks on a combined business and pleasure trip Mr. Wright will be accompanied by Mr Foster, of Amherst

The Women's Home Missionary Society will hold its fall rally meeting tomorrow afternoon in the church parlors All members are urged to be present. This is to be the big beginning—the mobilization for the year's work Dues are due and payable that day. "Bring a friend" is the slogan

Mr and Mrs Z W. Nickerson, of West College street, returned home Saturday evening from Seattle, Washington, where they have been visiting since last June

There will be the annual meeting and election of officers of Section Five of the United Church Wednesday, Sept 28 at 3 p m, at the home of Mrs Irving Metcalf 167 N. Professor street

Mr and Mrs John Snyder of St Petersburg, Fla, are visiting at the home of Prof and Mrs. Maynard Metcalf of Forest street Mr Snyder was formerly a teacher in the Oberlin conservatory He expects to study in New York this winter.

LAKE SHORE ELECTRIC RY.
Time Table Effective Sept. 6, 1921.
(From Lorain, Eastern Time).

Limited, East to Cleveland—7 50 8 50 a m, 12 50 2 50 4 50, 6 50, 8 50, 10 50 p m. Locals hourly from 4 25 a m until 10 25 p m.

Limited, west to Vermilion, Berlin Heights Norwalk, Sandusky, Clyde, Bellevue Fremont, Fostoria, Findlay, Lima Toledo and Detroit—6 30, 8 30, 10 30 a m, 12 30, 2 30 4 30, 6 30, 8 30 p m.

Locals—5 25 a m to 9 25 p m, every hour 7 25 and 9 25 to Fremont; 10 25 p m to Norwalk and Sandusky

What Are You Doing to help the UNEMPLOYED?
Our Funds are Loaned to BUILD HOMES ask
THE NORTHERN SAVINGS & LOAN CO.
HOW YOU CAN HELP
Telephone 2041

How MICHELIN has overcome the commonest causes of tire trouble
NUMBER 8
Non-Parallel Wheels
When wheels are not parallel (a common fault, especially of front wheels), tires must be dragged over the ground, so to speak, since they revolve at an angle to the direction in which the car is travelling. Ordinary tires wear away rapidly as a result of such abuse, but Michelins stand it so long that only carbonometer can account for failure to detect the trouble before the tire is vitally affected. This is due to the greater toughness, thickness and breadth of the Michelin Tread. Come in and compare Michelins with other tires in these important points.
The Elyria Belting & Machinery Co.
524 Broad St.
(Elyria's Authorized Michelin Distributors)

BARNEY GOOGLE—By Billy De Beck.

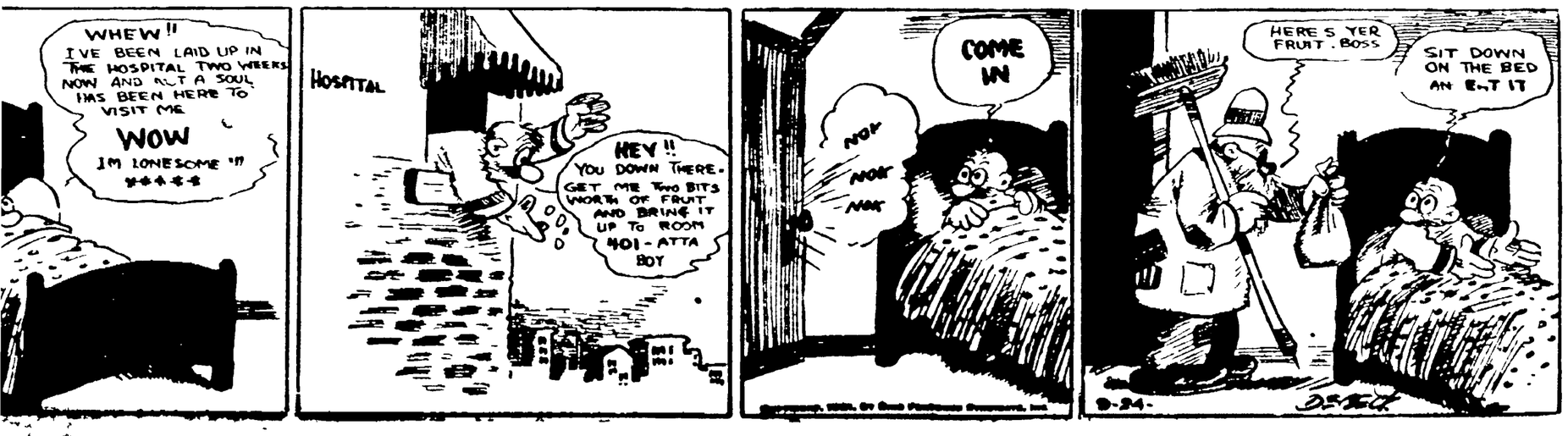

NEWSPAPER ARCHIVE®

THE CHRONICLE-TELEGRAM
Office, 321 Second Street, Elyria, Ohio.
Published by The Lorain County Printing and Publishing Company

J. F. BURKE, Managing Editor

Office, 321 Second Street, Elyria, Ohio

Published every evening, except Sunday. Entered as second-class matter at Elyria Postoffice, Act of 1879.

Daily—Two cents per copy. By carrier in City 12 cents per week, $6.00 per year in advance. By mail, daily outside of Elyria within Lorain and adjoining counties, $3.00 per year; within the State of Ohio, $4.00; elsewhere $5.00.

Members of The International News Service, Audit Bureau of Circulation; Bureau of Advertising of the American Newspaper Publishers Association.

New York Office, A. R. Clyden, Representative, 347 Fifth Ave.; Chicago Office, John W. Hunter, Representative, 419 Marquette Bldg.

PHONES
Circulation .....2816 Advertising 2817
News .....2818 Society 2819

TUESDAY, SEPTEMBER 27, 1921

PROGRESS MADE OVER OPPOSITION OF THOSE HELPED

When legislation for the curbing of social injustice has been urged, fought for and enacted, it has always met the objection that those, on whose behalf it has been furthered, are not favorable to it. This has been true when an attempt years ago was made to reduce the day's labor from 12 hours to 11, from 11 to 10 and from 10 to 8. It has been true in the cases where an attempt was made to enact legislation prohibiting the employment of children of tender age in mills and factories. It always has been true and it will always likely be true.

Some people, whom the legislation would naturally favor, are against it, some ignorantly so, sometimes viciously so, sometimes venally so.

We recall that when such legislation was urged for the protection of children employed in the glass factories of New Jersey, that parents whose children were employed in these same factories besought the committee not to deny them the opportunity to have their children work, because their income was needed to support the family. But the laws were finally enacted. The children were taken from the factory and sent to school. The wages of the adult employees were raised, and the children educated to take their place in society and become a well equipped citizen of the state.

There are classes of unorganized girls performing labor in the state of Ohio who are receiving far below that which is necessary to keep body and soul together in a respectable manner. It is rather pitiful, not to say disgusting, then, to see or hear some woman in comfortable circumstances rise up and declare, "We want no special legislation to protect us." To be sure this is true. They don't need any. The "us" to which they refer is a different "us" than that which includes the other individual, and even if the individuals who are to be benefitted in the first instance should for any reason attempt to repudiate the aid, the state itself has something to say in regard to it and the weak themselves should be protected.

Anyone who fails to make enough to support themselves, if they are supported, must necessarily receive that support from someone else. Labor should not be paid less than that labor costs any more than any other article should be sold for less than cost, and the laborer himself should not be permitted to sell his labor for less than it cost to produce it, for if he does, he must depend upon society for the difference in the cost of his labor and what he receives for it.

The same is true in buying any article upon the market. Society should be willing to pay what that article costs. It should not attempt to beat down the seller below such margin. Society should not take advantage of his weakness, of his unorganized condition or of any other particular condition to which it might have temporary access. Justice should govern.

IS THIS A SLANDER?

Mr. James M. Beck, Solicitor General of the United States, in speaking before the recent meeting of the American Bar Association, declared:—

"The streets of our cities, once reasonably secure from crimes of violence, have now become the field of operations for the footpad and highwayman.....Once murder was an infrequent and abnormal crime; today in our large cities it is of almost daily occurence.....When the crime wave was at its height a few years ago, the police authorities in more than one city confessed their impotence to impose effective restraints....As to the subtler and more insidious crimes against the political state, it is enough to say that graft has become a science in city, State, and nation. Losses by such misapplication of public funds—piled Pelion on Ossa—no longer run in millions but the hundreds of millions. Our city governments are, in many instances foul cancers on the body politic; and for us to boast of having solved the problem of self-government is as fatuous as for the strong man to exult in his health when his body is covered with running sores."

Mr. Beck occupies an exalted position among his professional bretheren. He is in a position where he must know of the very things of which he is speaking. Is it the language of the demagogue or is it the plain unvarnished truth? Just in proportion as these statements are true, a weight of responsibility rests upon all [illegible] Violated law results from the individual attitude. Under no circumstances should we ever [illegible] to wink at its violation.

YESTERDAYS IN OHIO

1809—David Stockton McDougal the American commander who with a single ship destroyed a Japanese squadron and silenced the batteries of Shimonmoseki in 1863 born in Ross County. Died in San Francisco, August 7, 1882.

1818—Indians of Ohio ceded all their remaining lands to the State.

1869—Benjamin S. Cowan, editor and congressman, died at St. Clairsville. Born in Washington County, N. Y., Sept. 27, 1792.

1920—National convention of the American Legion opened in Cleveland.

ONE YEAR AGO TODAY

Convention of the American Legion opened in Cleveland.

Scottish troops fired on the inhabitants of Trim, Ireland.

TODAYS BIRTHDAYS

Hon William Pugsley, Lieutenant-Governor of New Brunswick, born in Sussex, N. B., 71 years ago today.

Rear Admiral Robert S. Griffin, U. S. N. who goes on the retired list today, born at Fredricksburg, Va., 64 years ago today.

Martin H. Glynn, former governor of New York, born at Kinderhook, N. Y., 50 years ago today

Louis F. Swift, president of the packing firm of Swift and Company, born at Sagamore, Mass., 60 years ago today.

TO-DAY

The national convention of American War Mothers opens today at Sacramento, California.

The national encampment of the G. A. R. begins its business sessions in Indianapolis today.

Rear Admiral Robert S. Griffin, chief of the Bureau of Engineering of the U. S. Navy, retires today for age.

Numerous women candidates are to appear on the ballots in the local primaries in New Jersey today.

Louisville is to be the meeting place today of the annual convention of the National Association of Insurance Commissioners.

The semi-centennial of the founding of the Colorado synod of the Presbyterian church is to be celebrated at a convention opening in Denver today.

In celebration of the centennial of Mexico's independence the Mexican colony in San Francisco is to present a statue entitled "The Final Struggle" to the city government today.

A special election is to be held today in the Sixth congressional district of Massachusetts to choose a successor to Representative W. W Lufkin, who resigned to become collector of the port of Boston

Convention opening today:

Indianapolis—Indiana Catholic Knight of America.

Lima, O.—Kiwanis Clubs of Ohio.

St. Louis—Missouri Congregational Conference.

Cando, N Dak—North Dakota Congregational Conference.

Alton, Ill—Illinois Association of County Officials.

Ten Years Ago

Newton D. Baker and Hon W. G Sharp were scheduled to give an address at the opera house under the auspices of the Political Study Club

A Number 1, King of Tramps, visited this city and left his autograph on various buildings around town.

Court House officials who had been in the habit of closing up their offices during the noon hour, announced that hereafter they would keep open all day.

Elyria Memorial Hospital announced that they had had plans prepared and would begin the erection of a home for nurses on the hospital grounds

Martin Mueller, service director, of the city, handed his resignation to Mayor Conway stating that he did not have the time to devote to the office.

W W. Dean, president of the Dean Electric Co, resigned and announced that he would move to Chicago.

St. John's Lutheran church installed a new pipe organ, and gave a concert in the church when it was dedicated.

WEST RIDGE

WEST RIDGE—Master Gilbert Minnick has been unable to attend school the past week as he has been suffering from throat trouble

Fred Lottman and family spent Sunday at the home of John Bauman near Oberlin.

Miss Jane Waters of McKeesport Pa., arrived on Friday for a short visit with Mrs. P. S. Miller, who is at Memorial hospital in Elyria, and returned home on Sunday evening.

Mr and Mrs. Perkins and son and daughter, Mrs. Ayliffe, all of Kipton, visited at the home of Mrs. John Brumby on Sunday.

Mrs. Ella Schmauch and Mrs. Wm. Smith and children of Amherst and Mrs. Chas. Wright and children of Lorain were guests at the home of Chas. Swartz on Sunday.

Mr. and Mrs. George Decker called on John Springer and family of Amherst on Sunday.

Mr. and Mrs. Carl Fowl and David Miller visited at the home of Gustav Palas in Elyria, Sunday.

Ollie Minnich and family were guests of Mr. Minnich's brother, Matt Minnich, and family of Ridgeville on Sunday.

Rev. Muhly and family of Elyria were entertained at the home of Fred Lottman on Wednesday.

Jack Lucas of Elyria called at the home of Chas. Swartz on Saturday. He left for Ohio State university on Sunday.

Mr. and Mrs. Theodore Grills entertained at dinner Sunday, Sept. 18, Mr. and Mrs. Charles Behnke of Penfield, Mr. and Mrs. Leslie Preston and children Lyle and Winona of Pittsfield, Mrs. Minnie Fowl and son Earl of Elyria and Mr. and Mrs. Lewis Spiegelberg and children of Amherst.

Miss Marian Pallas has been ill and unable to attend school the past week.

Mrs. John Simms is staying at the home of her son Raymond Simms of the Oberlin road this week, as Mrs. Simms is in poor health.

Mr. and Mrs. Judson Starr of Elyria called at the home of A. W. Mason on Sunday.

Mr. and Mrs. H. H. Drusendahl were guests of the former's mother in Elyria on Sunday.

Rollo Pember of Bucyrus returned home on Sunday, hoping to recuperate from his recent illness.

Mr. and Mrs. John Simms and Dick Johnston and Miss Ruth Simms attended the Berea fair on Wednesday

Mrs. Belle Babcock was the guest of Mrs. Sherman Mason on Sunday.

H. H. Drusendahl and family called on Mr. and Mrs. George Gibbs of Elyria on Sunday.

Mrs. Lucy Miller called on Mrs. B. O. Pope on Sunday afternoon.

Mr. and Mrs. Walter Sippel and daughter Ruth spent Monday evening at the Behrends home

Mr. and Mrs. Henry Pallas entertained the Men's Bible class of St. Paul's church, Elyria, Thursday evening. A fine time was enjoyed by the thirty-four members present and the evening passed all too quickly.

Mrs. Hattie Wheeler of Elyria is the guest of Mrs. Branch this week.

Mr and Mrs. Harry Brown of Cleveland were among the sixteen guests entertained by Mrs. Etta Brown at dinner on Sunday.

Irwin Eldred and family were guests of Mrs Eldred's parents, Mr. and Mrs. N. Hopkins of Amherst, at dinner on Sunday, and in the afternoon, accompanied by Mr. Hopkins and family, motored to Penfield to vist Mrs. Eldred's sister, Mrs. Lawrence Betts and husband

Mrs. Ollie Minnich entertained the Cloverleaf club Tuesday afternoon.

Mr. and Mrs. John Brumby were in Kipton on Monday and also visited her sister, Mrs Matcham, at Brighton, in the afternoon.

ASHLAND

ASHLAND—Miss Mary E. Gladwin, honored by four countries with medals for services as World war nurse, principal speaker at graduation exercises of Samaritan hospital nurses this evening.

Colonel C. L. Yearick returns home after spending seven years in Panama for the government, and makes half hour report to the president and wife at Washington before coming here.

Loundonville road closed for day to permit installation of bridge.

Car each of meat, oleo, eggs, fruit and dairy products destroyed when B. & O. train is wrecked near Homerville.

James Tanker is in serious condition at Samaritan hospital from injuries sustained when he fell on-

ABE MARTIN

"Jes looy how they exaggerated th' death o' John Barleycorn," said Uncle Niles Turner t'day, in an argument over th' educational value o' newspapers A committee called on Constable Plum yisterday an' complained that ther wuz no tin cup on th' town pump an' that loafin' conditions generall. were becoming intolerable.

Money Loaned at 6% on the following Stocks

Templer Motors, Mason Tire and Rubber, Commonwealth Finance, Bankers Guarantee Mtg., F. G. Clark, Hinde & Dauche, Sherwin Williams, American Multigraph, Bishop Babcock, Goodyear Rubber, Miller Rubber, Firestone, National Acme, Valley Steamship, Stevens Duryea, Cleveland Discount, and many others. Bring in what you have.

Russell Securities Co.
313 Elyria Block

BRIGHTON

BRIGHTON—John Jeffrey and son Vernie made a business trip to Norwalk, Thursday afternoon.

Miss Alta Myers, of Elyria, has been spending a few days at the home of Rev. and Mrs. H. W. Hales.

Mr. and Mrs. R. C Hawkins, daughter Mildred and son John, of Glenmont, were week-end guests at the home of the former's sister, Mrs Thomas Sheldon.

Mr. and Mrs. E. S. Newcomb, of Penfield, attended church service here on Sunday morning and spent the remainder of the day at the home of their daughter Mrs. John Coleman.

Everett Miller, of Elyria, has been spending a few days at the home of Mr. and Mrs. E. C. Burge and with Morris Burge enjoying the sport of squirrel hunting.

The Clover Sunday school class held a party at the home of their teacher, Claire Goss, on Friday evening and report a very enjoyable time in the new barn.

Dinner will be served in the M. E. church basement on Wednesday of this week at noon to which every one is invited. The regular annual business meeting of the Ladies' society will be held in the afternoon Every member of the society is urged to be present.

Jay Moses spent Sunday with friends in Cleveland.

Ernest Plasman and family, of Cleveland, were Sunday guests at the home of George Moses.

Mrs John Morrone spent the week-end at the home of her daughter, Kate Veltre.

Chicken thieves have now made their appearance in this vicinity People are getting their shotguns ready, so thieves beware!

Mrs. W. K. Gott and children spent from Friday till Sunday with her mother and sistor, Mrs. Burton and Mrs. Glenn Hallin, Pittsfield Mr Gott also spent Sunday at the Hall home.

Mr and Mrs. Chris Veltre and daughters, Frances, and Arlene, attended the wedding of Mrs. cousin Angeline Morrow, in Lorain, Sunday.

Miss Helen Parker of Ashland, is spending a few days with her father, Clarence Parker.

Reorganization of the Sunday school took place on Sunday morning with officers for the coming year as follows: Superintendent, Clyde M. Lee; assistant superintendent, Clarence Parker; secretary, Mabel Sell; treasurer Don Goss, chorister, Geo. W. Greene. Teachers and pianist will be appointed at a meeting of the Sunday school board at the church on Tuesday evening.

Mr and Mrs. L. E. Seeley, of Wellington, spent from Friday till Sunday at the home of the former's uncle, D F. Seeley.

Mrs. DeWitt and daughter, of Norwalk, were guests at the home of the former's son, Gordon DeWitt, from Wednesday till Saturday, when the latter and family accompanied them home, remaining until Sunday evening.

Miss Alice Loveland, of Wellington, was the guest of Mae Burrows, Sunday afternoon.

RHEUMATISM DANGEROUS

Anyone having the slightest taint of rheumatism should drive it out quickly. Rheuma has done it for thousands and should give you the same satisfying results Money back if it fails, says C. W. Phillips—Advt.

McGUIRE'S
GARAGE FOR
SERVICE
If your car is not acting right, bring it to 111 West Bridge Street.
Phone 2296 and 87414
BELL 272-L
Auto Repairs and Storage
Special Attention to Auto Washing
Open Nights and Sundays

No Slate
No Clinkers
Few Ashes
Extra Hot and
Lasting Fire—
IF YOU BURN WHITE ASH
The Blocky Coal
$7.50 a ton cash
Sold only by
Murbach Coal Co.
Office Murbach Block
Both Phones

NORWALK

NORWALK—Twelve cases of typhoid fever reported at Willard.

Rev. E. E. Wilson completes pastorate here.

County budget commission making annual trip this week to important taxing districts of county.

Six of 11 applicants pass citizenship examination in Huron-co.

Dr. J. Shillig, Norwalk weather forecaster who seldom fails after getting bearing from direction wind blows first three days of a season, says weather for the next three months will be mild and moist and that he wouldn't be surprised when dandelions bloomed on Northern Ohio lawns in December.

Louis Norburge, Sandusky, severely injured when auto was hit by New York Central railroad train at Monroeville.

Kenneth Graham, 6, single, Willard, becomes violently insane after being lodged in jail here.

250 local Knight Templars planning on attending state conclave at Cleveland next month.

Norwalk Moose degree team will initiate class of 50 candidates at Sandusky next month.

Deaths: Mrs. Jennie Blish, 76 and Mrs. Anna Bell Clawson, 73.

Miss Abagail Harding, sister of the President, Miss Christian, sister of the secretary to the president and Mrs. Lewis, all of Marion, visit friends and relatives at Monroeville.

H. W. Lawrence, badly bruised when trampled upon by a horse.

Norwalk high football schedule: Oct. 1, at Fremont; Oct. 7, at New London; Oct. 15, Lorain here; Oct. 22, at Oberlin; Oct. 29, Bellevue here; Nov. 5, at Elyria; Nov. 12, Sandusky here; Nov. 19, at Mansfield.

MONEY'S VERY WISELY SPENT—WHEN IT PURCHASES CONTENT

In business for your health
THOMPSON, THE PLUMBER
2nd Floor Elyria Blk.
Phone 2806

Use Your Eyes—
Then decide if there is any location in Elyria as desirable for a home as on
EASTERN HEIGHTS
"The Place to Live"

CYLINDER GRINDING, OVERSIZE PISTONS
Your Engine better than when new. Ask us about it.
ELYRIA MACHINE Co.

Announcing the Arrival of New Fall and Winter Woolens —
Over 500 patterns to choose from fit and workmanship guaranteed.
"If It's Tailoring—We Do It!"
I. WASSERMAN & Co.
51 East Ave., Elyria
Opposite Postoffice
Phone 2004

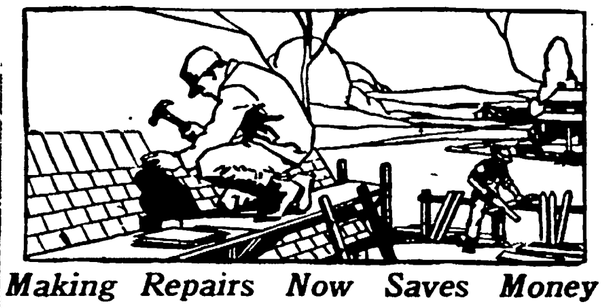

Making Repairs Now Saves Money

Winter storms will play havoc with your property unless it is kept up in good condition. Repair your roofs, barns, sheds, and fences before cold weather comes.

Farmers, mechanics, householders, find in Winchester tools the designs and quality that insure efficient work.

Winchester Tools for Fall Fixing-Up

Winchester Hammers — Forged from crucible steel. Perfectly balanced. Sure grip claws. Patented interlocking wedge.

Winchester Chisels — Speak for themselves by the quality of work they do. Blades of superior steel. Strong hickory handles

Winchester Auger Bits — Solid Center Pattern—For all kinds of general work. Great strength, free easy cutting. Excellent chip clearance.

Winchester Saws — Reliable saws for all kinds of work. Blades taper ground. Well balanced. Teeth correctly shaped, evenly set and sharpened for fast smooth work.

'There's always satisfaction in using Winchester Tools'

Day's Hardware
The WINCHESTER Store

Foot Print Contest

To be Held in Conjunction With
Dr. Scholl's
Foot Comfort Demonstration
In Our Store
Thursday, Friday, Saturday
September 29th, 30th, Oct 1st.

Valuable prizes to be given to the man and woman having the most perfect foot—also to the man or woman having the most pronounced case of flat foot.

Come to our store and let the Foot Comfort Demonstrator from the Scholl Mfg. Co., Chicago, make a Pedo-Graph Print of your foot by the aid of Dr. Scholl's new invention—The Pedo-Graph which makes a good clear print of the sole of your foot without removing the hose. The Pedo-Graph illustrates the location of your foot troubles and simplifies shoe fitting.

Have a Pedo-Graph Print Made of Your Foot You May Win a Prize

This Foot Comfort Demonstrator will judge the contest and award
A Pair of Silk Hose
To the man and woman having the most perfect foot.

For the most pronounced case of flat foot man or woman we will give a pair of Dr. Scholl's Foot Comfort appliances. Everybody come.

FREE LECTURE ON THE CARE OF YOUR FEET AND GENERAL HEALTH BY
DR. THOMPSON OF CHICAGO

BRENNER'S SHOE STORE
1 Door East of Dreamland Theatre The Walk Well Store